



نوتردام  
NOTREDAME METAL

شركة نوتردام للإنشاءات المعدنية ذ.م.م  
NOTREDAME METAL CONSTRUCTION CO.LLC



STRUCTURAL STEEL DESIGN AND BUILD CONTRACTOR



## **Brief introduction on M/s NOTREDAME METAL CONSTRUCTION CO. LLC.**

M/s Notredame Metal construction Co. LLC established in 2003 (20 Years) is a market-leading “One-Stop-Shop” solution for structural Steel Design & Build company located in Dubai and other emirates that helps transform your complex project designs into iconic structures.

We offer the full range of design-build integrated projects services for best-in-class manufactured products including,

- **primary Hot rolled and Built up steel ,**
- **Architectural Steel**
- **Secondary steel**
- **Non –Structural Metal works and etc...**



## **Our Factory and Facilities :**

**M/s Notredame Metal construction Co. LLC's Manufacturing Facility is located at Sharjah Sajaa Industrial City – UAE, having a production capacity of up to Approx 12,000 MT/year. As one of the largest steel manufacturing companies in UAE, we are equipped with state-of-art equipment and technology to produce quality and durable product.**

**Production Area -94,250 SQFt,**

**Sand blasting & Painting Area -25,000 SQFt.**

**Storage Yard – 25,000 SQFt.**

**Our Manpower Strength is totaling around 478 Nos. and equipped with a long fleet of site construction equipment, cranes, lifting and access equipment & scaffolding and etc...**

## **Our Services and expertise:**

- **Design, Engineering & Detailing.**
- **Fabrication.**
- **Grit Blasting ,Painting & Fireproofing.**
- **Site Installation.**

**Accredited to ISO9001:2015; ISO 14001:2015; and ISO 45001:2018**





**We are Approved from local Authorities Dubai Municipality holding Unlimited license & others like DDA , Trakhees in Dubai, Also holding license from Sharjah , Abu Dhabi Municipality too.**



**Also ,We are Approved license Holder from RTA to execute works as design and Build structural Steel Bridge contractor.**





## **Our product sectors :**

- **High Rise Towers and Roof features.**
- **Retail, Commercial Buildings and shopping Malls**
- **Industrial buildings**
- **Stadiums and sports complex**
- **Airports and Hangers.**
- **Long span roof structures,**
- **Oil & Gas fields , Petrochemicals & Petrol stations.**
- **Schools and Villas .**
- **Factories, warehouses**
- **Steel Bridges.**
- **As well as Non-structural Metal works like signature Spiral , Helical staircases, Handrails, Ladders and etc. ....**



## NOTREDAME METAL CONSTRUCTION LLC. ORGANISATION CHART

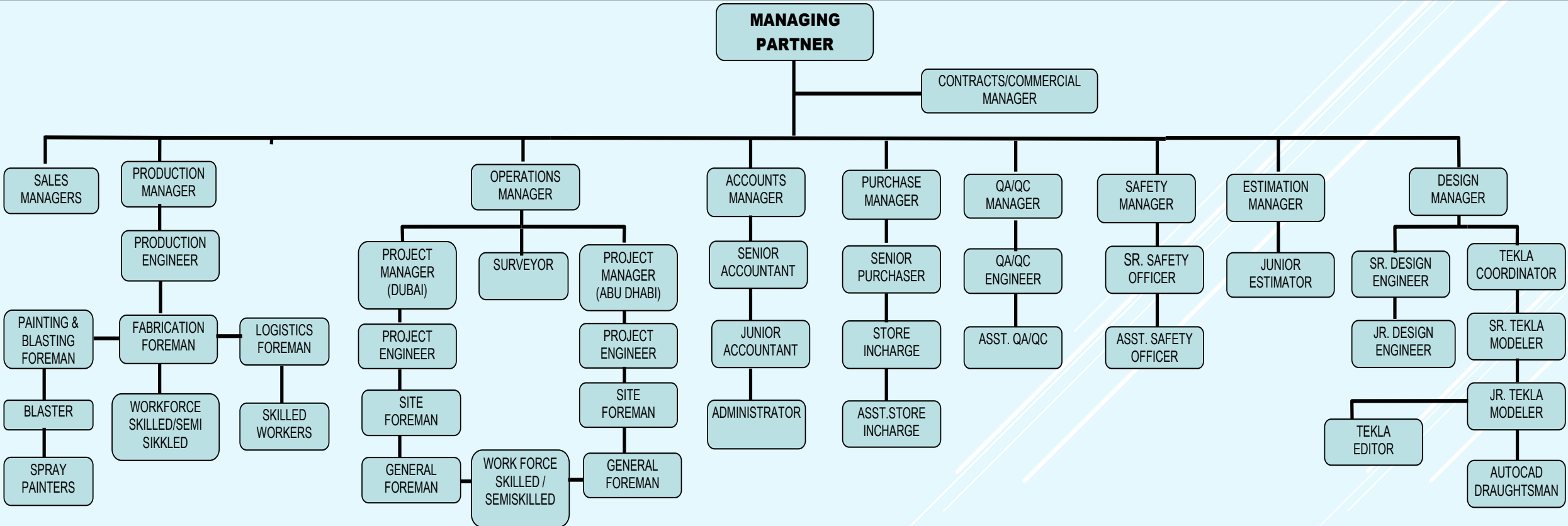



# **PROJECT EXECUTION FACILITIES :**

## **DESIGN & ENGINEERING DEPARTMENT**

- Structural Engineers
- TEKLA Detailers
- Nesting detailer for CNC plate cut

## **FABRICATION & FINISHING DEPARTMENT**

- Production manager
- Process engineers
- Fabrication supervisors
- Production planning coordinators Machine operators
- Fabricators, welders & workers Blasting & painting workers
- Painting yard supervisor



# **PROJECT EXECUTION FACILITIES :**

## **PROJECT MANAGEMENT DEPARTMENT**

- Contracts & Commercial Manager
- Operation Manager
- Project Manager
- Project Engineers
- Project Coordinator
- Project Planning Engineers

## **ERECTION DEPARTMENT**

- Erection/Site Engineers
- Supervisor/Foremen
- Skilled erectors & helpers

## **SURVEY DEPARTMENT**

- Land surveyors
- Chain man





# **PROJECT EXECUTION FACILITIES :**

## **PROCUREMENT DEPARTMENT**

- Purchasing officers.

## **QHSE DEPARTMENT**

- Quality assurance engineers
- Quality control officers Welding engineer
- Third party NDT services.
- Safety engineers & officers

## **LOGISTICS DEPARTMENT**

- Equipment, crane, pickup & etc...
- Transportation controller

## **STORES DEPARTMENT**

- Store Chief Controller Assistants





# **FABRICATION FACILITIES :**

M/s Notredame Metal Construction Co. L.L.C., having fully equipped with modern facilities full fledged Production capacity of up to 1000 MT per month Using CNC manufacturing. Having various production lines at different bays like prefabrication, assembly, welding, rolling, shearing grinding and state-of-the-art equipment.

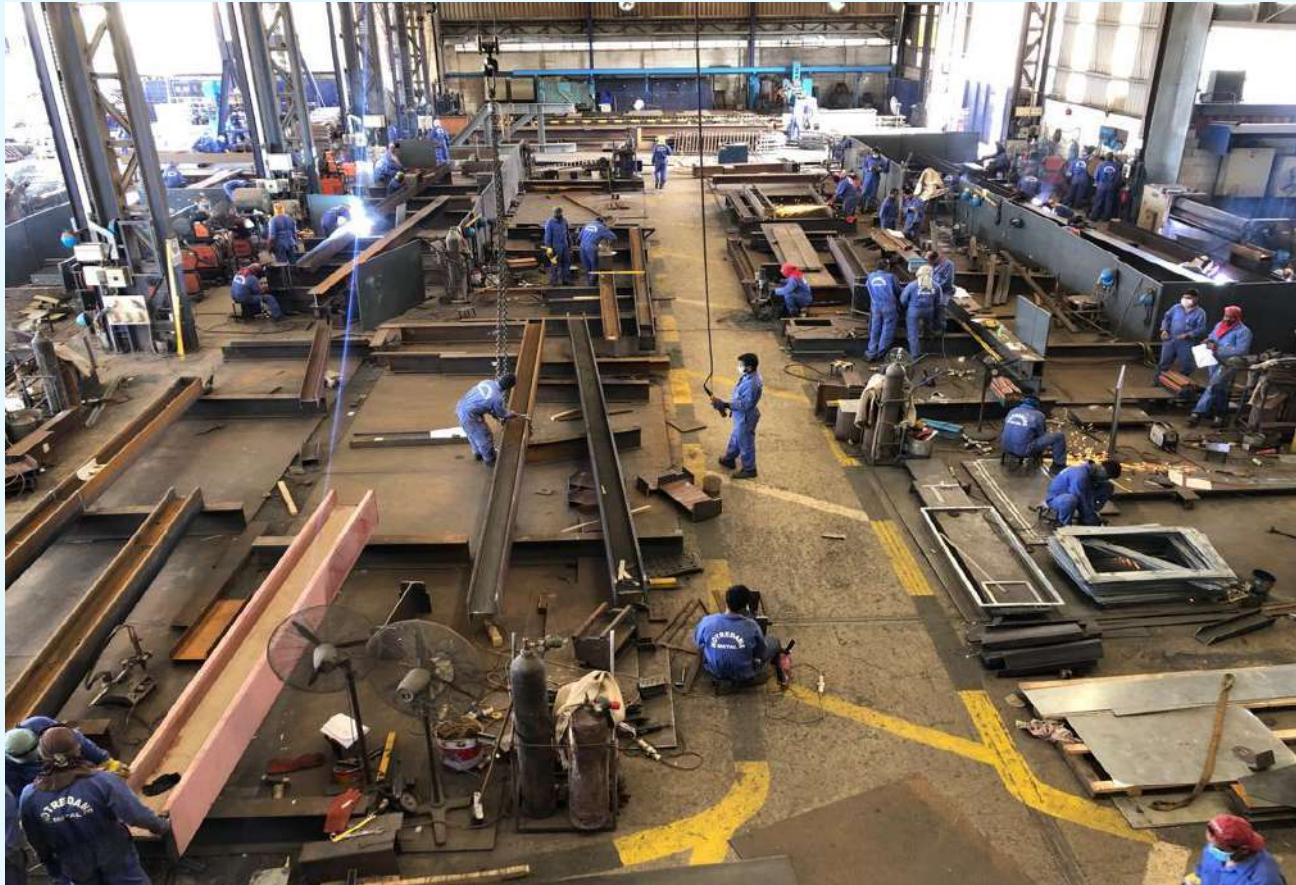







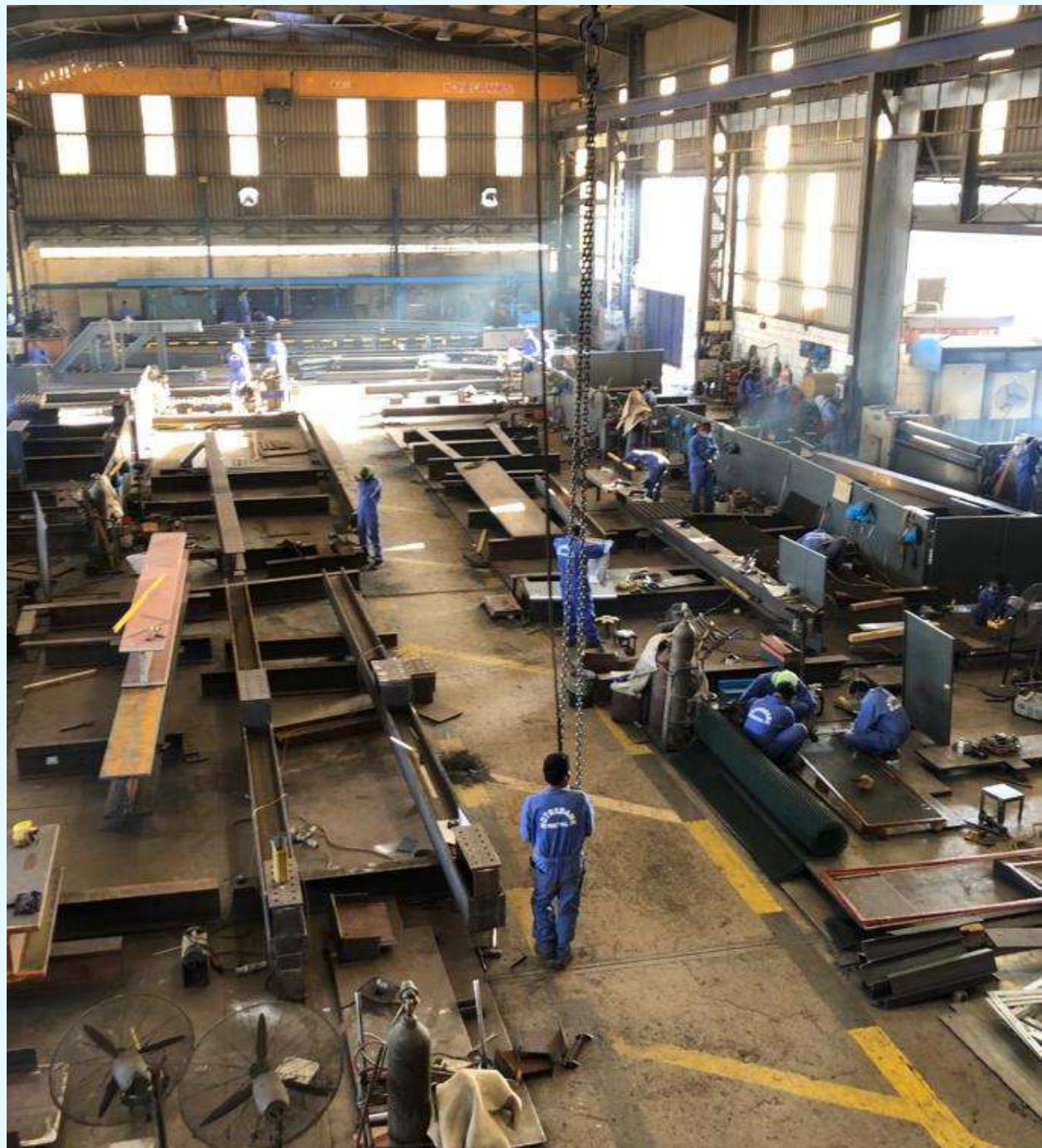



# ▶ **FABRICATION FACILITIES :**





# **FABRICATION FACILITIES :**



**SUBARC WELDING MACHINES**



**CUT OFF MACHINE**



**PROFILE CUTTING MACHINE**



**FORK LIFT**



**LATHE MACHINE**



**RADIAL DRILL MACHINE**



# FABRICATION FACILITIES :

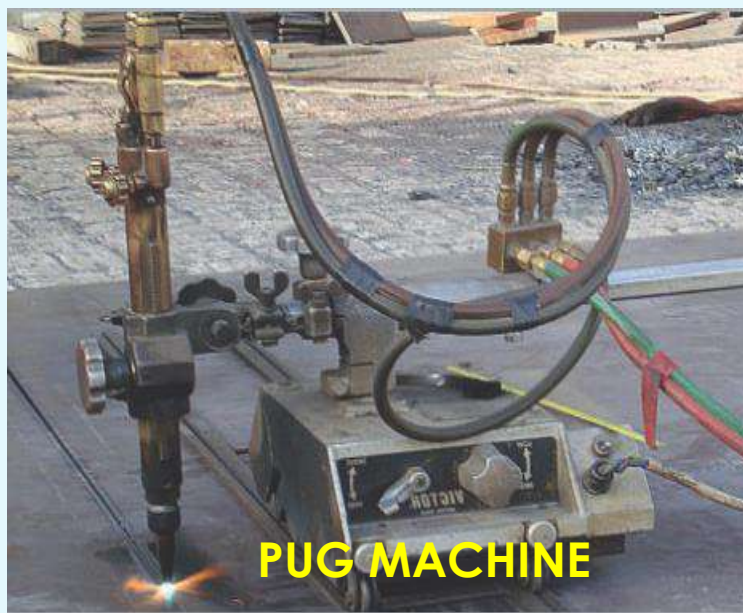



# ▶ **BLASTING & PAINTING FACILITIES :**



**PAINTING & BLASTING YARD**



**PAINTING & BLASTING YARD**



**SAND BLASTING BOOTH**

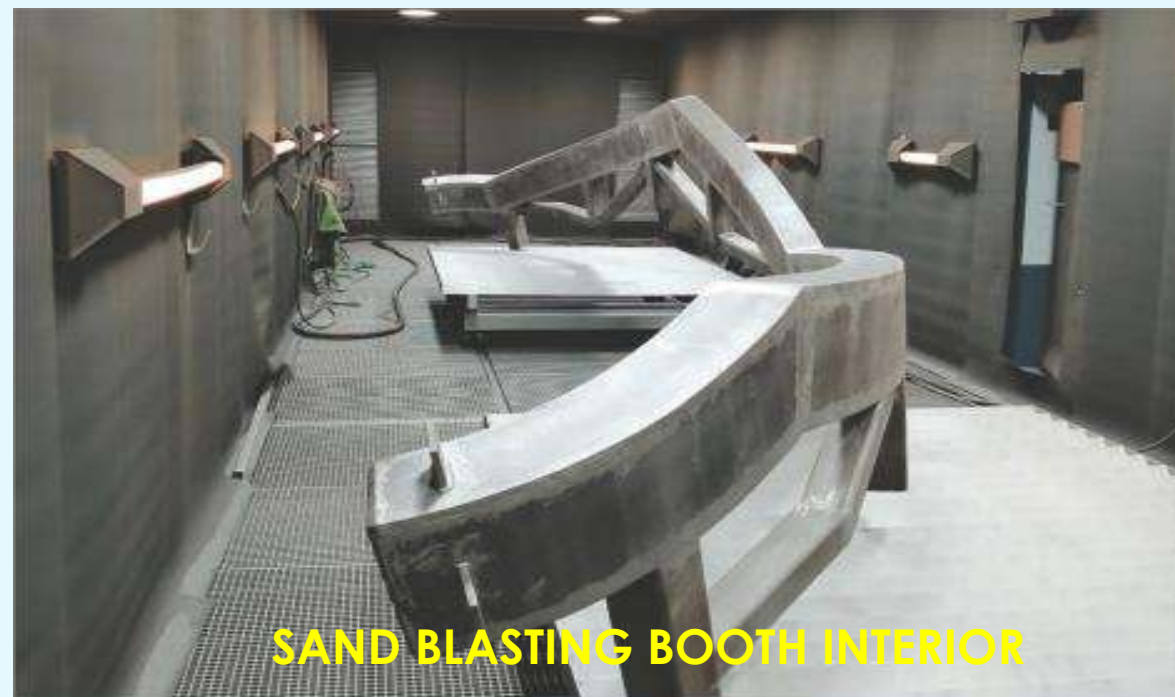

**SAND BLASTING BOOTH INTERIOR**

# PROJECT MANAGEMENT DEPT:

In M/s Notredame Metal construction Co. LLC, a dedicated project manager is assigned as a single point of contact for the client. Their job is to ensure information flow between all parties, coordinate with departments within the organization, monitor design, drawing & detailing, production, erection up to completion on site as per defined contractual scope of works and following responsibilities but not limited to:

Preparation of project management plan which contains:

Integration with customers, all internal functional departments and subcontractors (if any)

Submission of Baseline work program and monitoring & controlling of any variances against as planned performance.

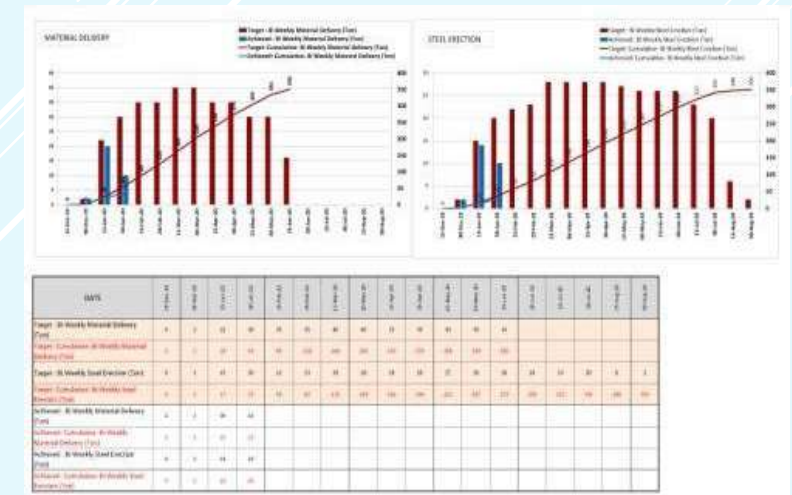
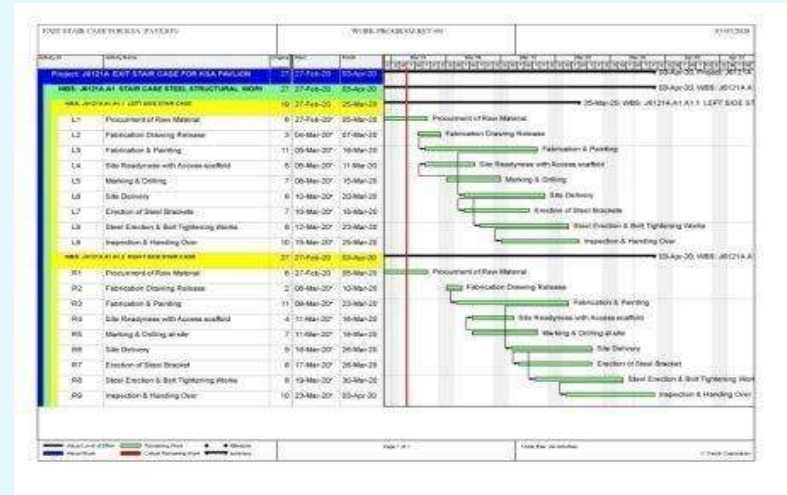

## **PROJECT MANAGEMENT DEPT:**

Submission of construction sequence and erection methodology by assessing all respective conditions.

Submittals of technical documents like Quality Plan, ITP, HSE Plan, steel, bolts, painting materials, lift plan & etc...

Submission of detailed resources histograms for site equipment, manpower and availabilities for each phases.

Monitoring & controlling the everyday project activities and progress at site by ensuring that no factors affects the construction program unless otherwise if any reasonable changes sustains.

Attending weekly site progress meetings with the stakeholders meeting their day to day requirements and submission of weekly progress & status reports.

Managing all Planning, monitoring & controlling of everyday operations (executions) by integrating and communicating with each stakeholders meeting their expectations by taking all proactive steps.



# **QHSE DEPT.:**

Meeting the essential requirement of ISO 9001:2015; ISO14001:2015 and ISO 45001:2018

**NOTREDAME METAL CONSTRUCTION Co. L.L.C** has established and implemented ISO based procedures and has a complete ISO compliant QA Manual that includes all the procedures by strictly complying with relevant technical standards as per client specifications.

For further comprehensive details you may refer to NMCC QHSE PLAN and associated procedures performed in every department and stages



## **QHSE DEPT:**

Complying with applicable HSE regulatory requirements at each location.

**NOTREDAME METAL CONSTRUCTION Co. L.L.C** has proven its compliance to all the safety rules for each project by being named as **SAFE CONTRACTOR**

Auditing QHSE activities at regular intervals at each facility to monitor its effective implementation and to take corrective actions, wherever required.

Create a proactive HSE culture through awareness, training and motivation to achieve continual improvement in HSE performance.





# QUALITY INSPECTION FLOW CHART:

## TYPICAL INSPECTION FLOW CHART

### A. RECEIVING INSPECTION & TESTING

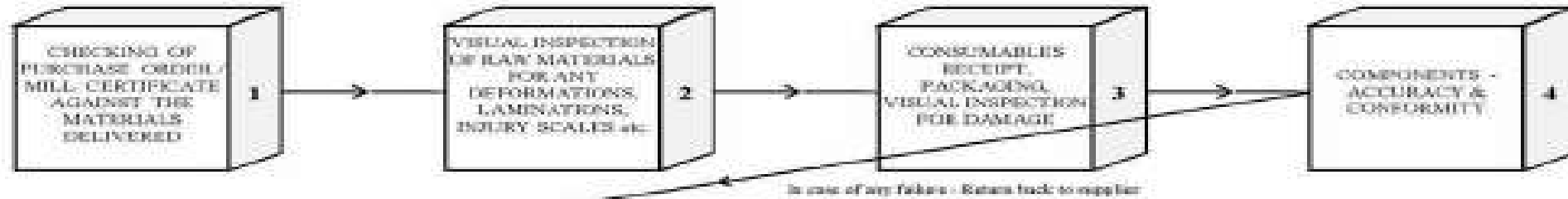

### B. INSPECTION DURING FABRICATION STAGE

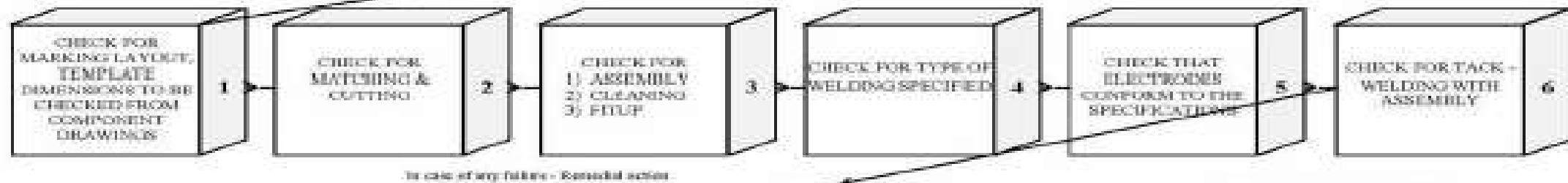

### C. FINAL INSPECTION AND TESTING

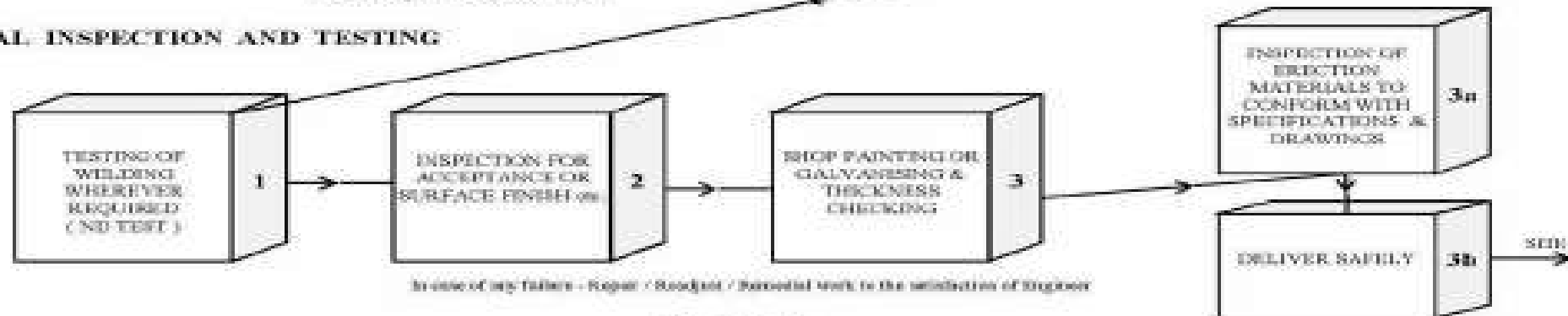



**SOME ICONIC PROJECTS EXECUTED BY  
NOTREDAME METAL CONSTRUCTION LLC.**

## ► PROJECT EXHIBITS :



**PROJECT: PROPOSED 1B+G+30F+1MECH+ROOF LE MERIEDIEN MINA SEYAHİ HOTEL**

**CLIENT: WASL**

**CONSULTANT: NEXT ENGINEERING CONSULTANTS**

**MAIN CONTRACTOR: DUBAI CONTRACTING COMPANY**

**TONNAGE: 960**

**PLACE: DUBAI - JUMEIRAH**



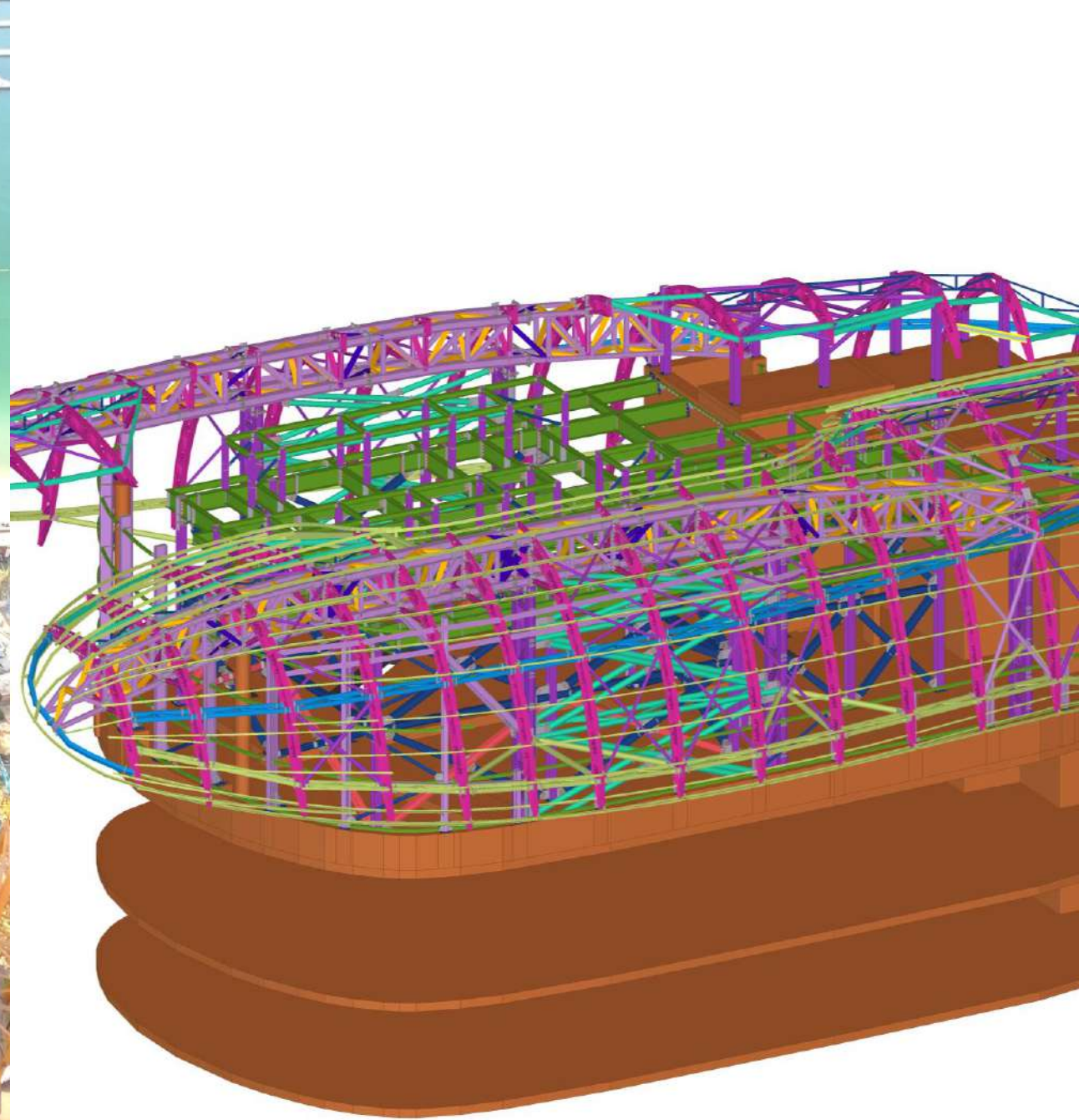









**PROJECT: SAHAR AMALL DEVELOPMENT TRANSIT ZONE  
(B1+GF+MZ+F++AT+RF)**

**CLIENT: AL NAHDHA REAL ESTATE TR. CO. LLC**

**CONSULTANT: DEWAN ENGINEERING + ARCHITECTS**

**MAIN CONTRACTOR: DARWISH ENGINEERING EMIRATES**

**TONNAGE: 840**

**PLACE: SHARJAH**





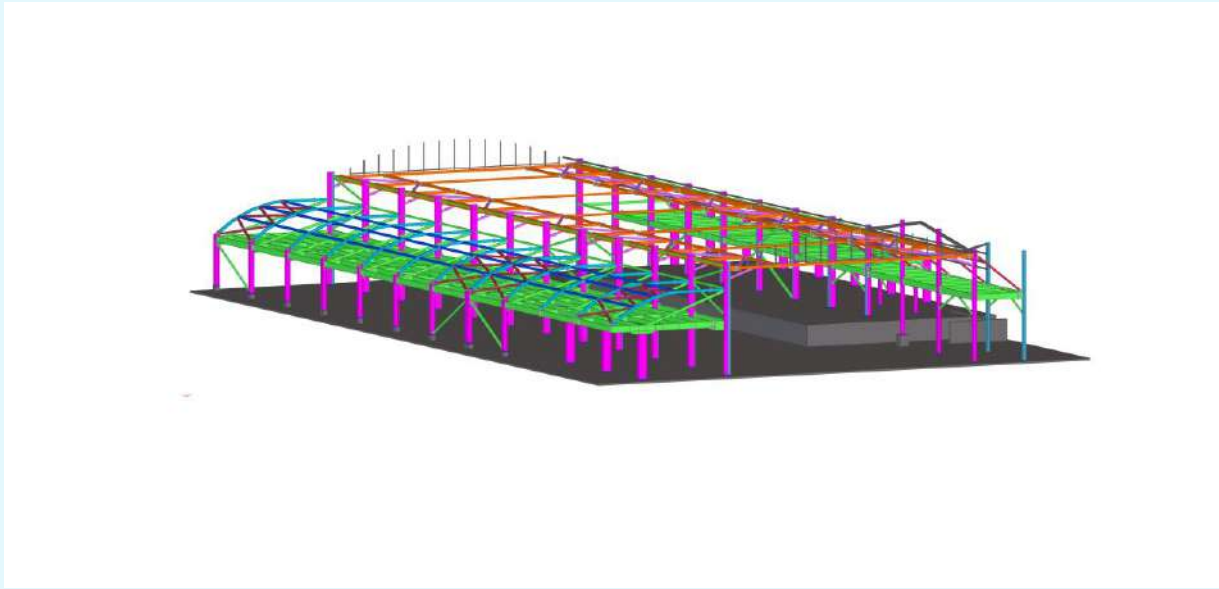
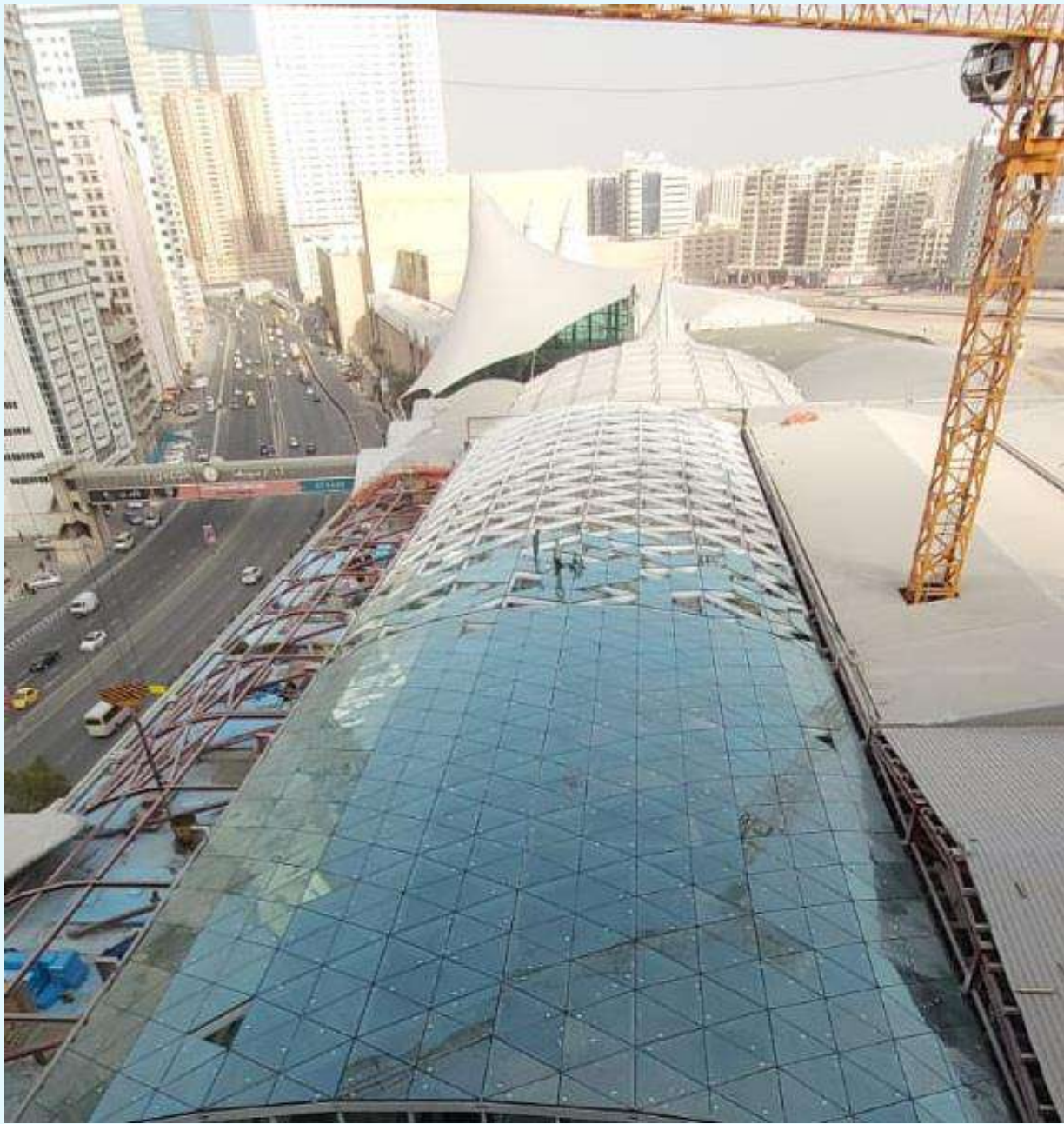









**PROJECT: SENIOR CITIZEN CLUB**

**CLIENT: DUBAI MUNICIPALITY**

**CONSULTANT: NAGA ARCHITECTS**

**MAIN CONTRACTOR: AROMA CONTRACTING LLC**

**TONNAGE: 300**

**PLACE: DUBAI**



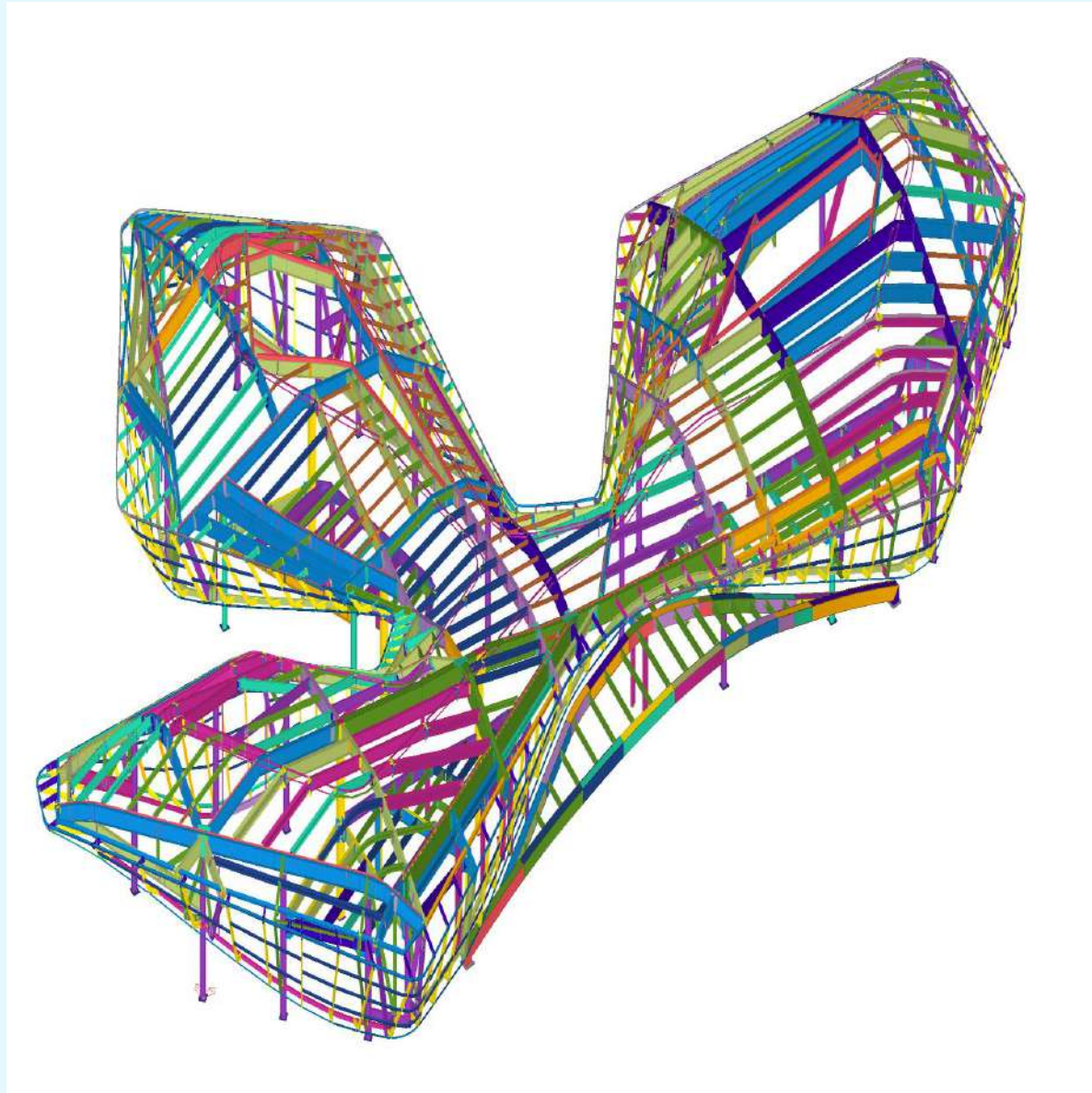





Occupies a land of 53,874 sqm

**PROJECT: KHALIFA CITY MALL**

**CLIENT: LINE INVESTMENT**

**CONSULTANT: NATIONAL ENGINEERING BUREAU**

**MAIN CONTRACTOR: SHAPOORJI PALLONJI  
MIDEAST LLC**

**TONNAGE: 750**

**PLACE: ABU DHABI**



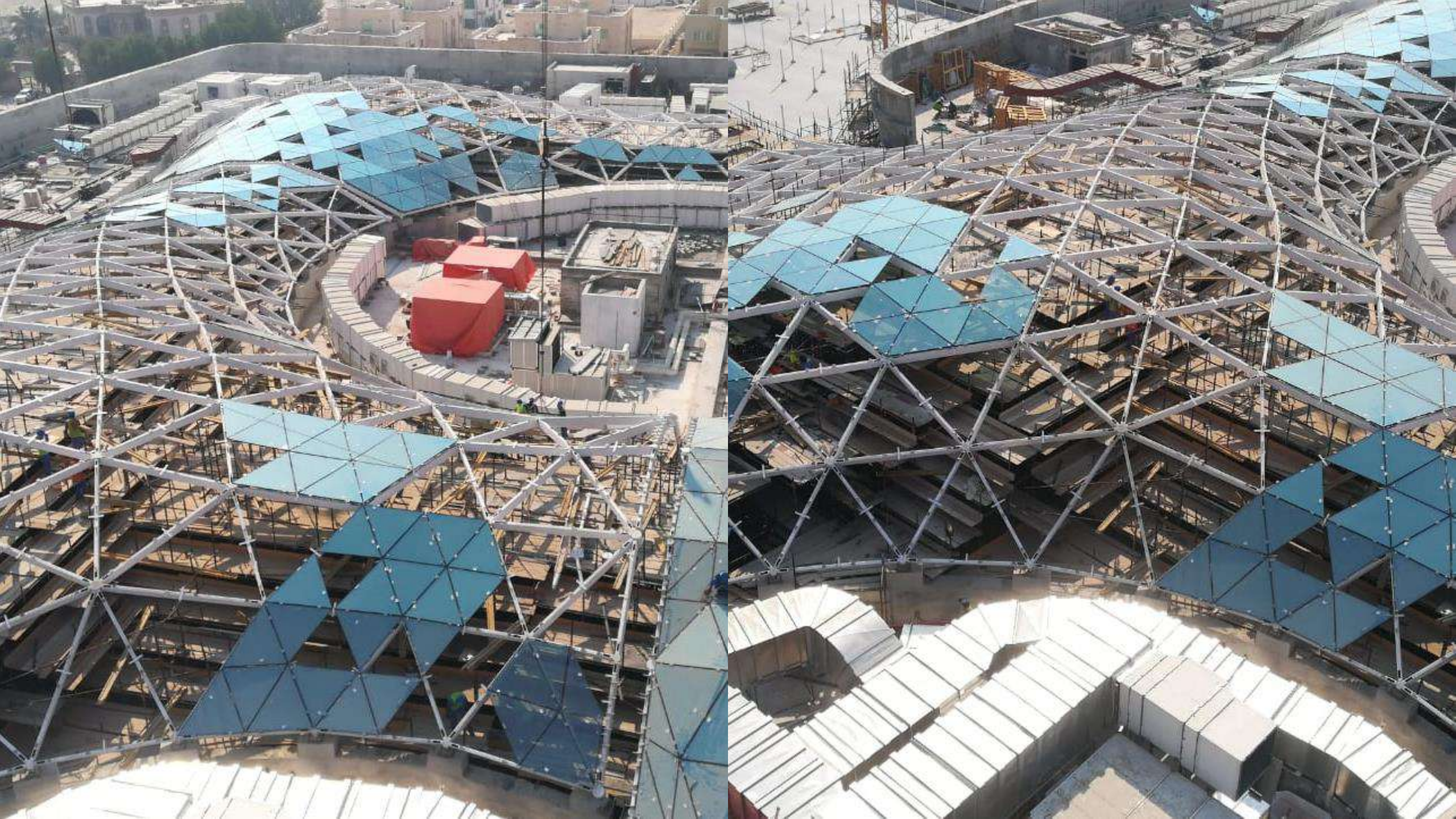



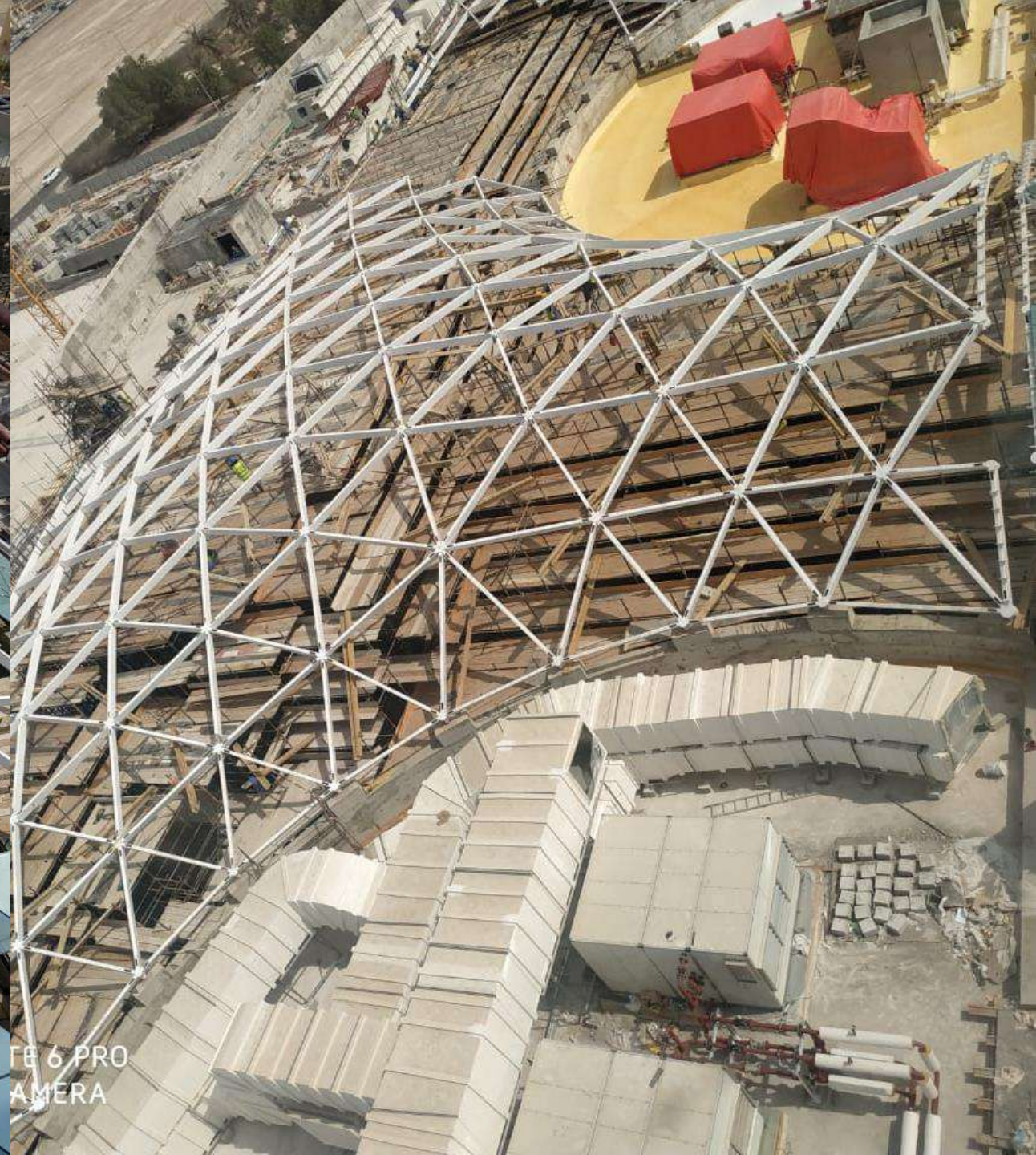



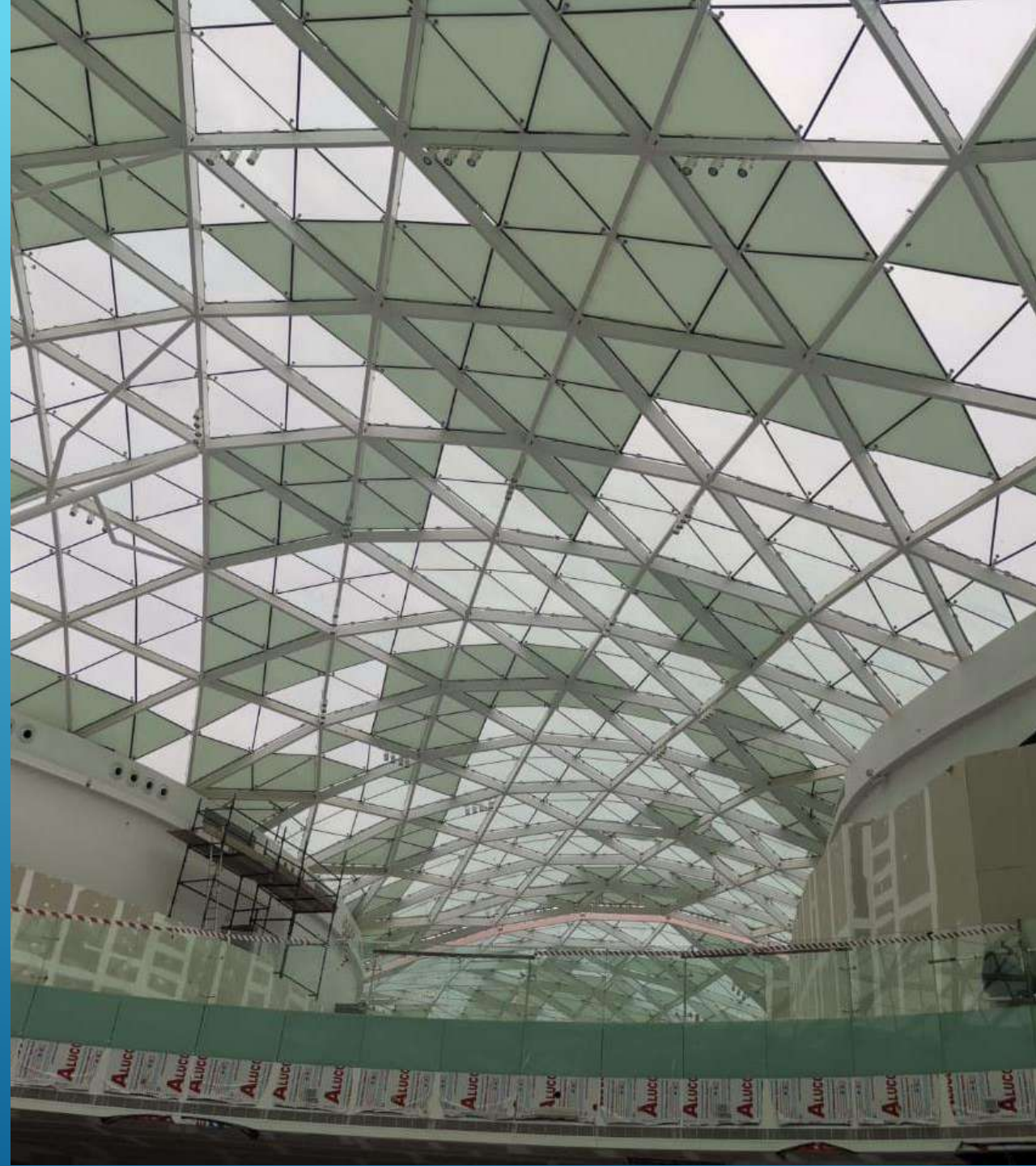









**PROJECT: ROYAL GRAMMAR SCHOOL GUILDFORD – DUBAI**

**CLIENT: COGNITA**

**CONSULTANT: BREWER SMITH BREWER GULF**

**MAIN CONTRACTOR: MULTIPLEX GLOBAL**

**TONNAGE: 450**

**PLACE: DUBAI**

















**PROJECT: ETIHAD TRAINING ACADEMY EXTENSION**

**CLIENT: ETIHAD AIRWAYS**

**CONSULTANT: PELL FRISCHMANN**

**MAIN CONTRACTOR: BROOKFIELD MULTIPLEX  
CONSTRUCTION CO.**

**TONNAGE: 800**

**PLACE: ABU DHABI**





الإتحاد  
ETIHAD  
AIRWAYS

M&P  
MIDDLE EAST & PERSIAN









**PROJECT: P031 ROCHESTER INSTITUTE OF TECHNOLOGY - DUBAI**

**CLIENT: DUBAI SILICON OASIS AUTHORITY**

**CONSULTANT: ZAS DEVELOPMENT FZ LLC**

**MAIN CONTRACTOR: SOBHE ENGINEERING AND CONTRACTING LLC**

**TONNAGE: 380.**

**LOCATION : DUBAI.**

















**PROJECT: EMIRATES FLIGHT TRAINING ORGANIZATION**

**CLIENT: EMIRATES AIRLINE**

**CONSULTANT: DAR-AL-HANDASAH**

**MAIN CONTRACTOR: NOTREDAME METAL  
CONSTRUCTION CO. LLC**

**TONNAGE: 1200**

**LOCATION – DUBAI.**





















**PROJECT: BLUEWATERS DEVELOPMENT HOSPITALITY**

**CLIENT: MERAAS HOLDINGS**

**CONSULTANT: WS ATKINS & PARTNERS OVERSEAS**

**MAIN CONTRACTOR: MULTIPLEX GLOBAL**

**TONNAGE: 1350**

**LOCATION : DUBAI.**



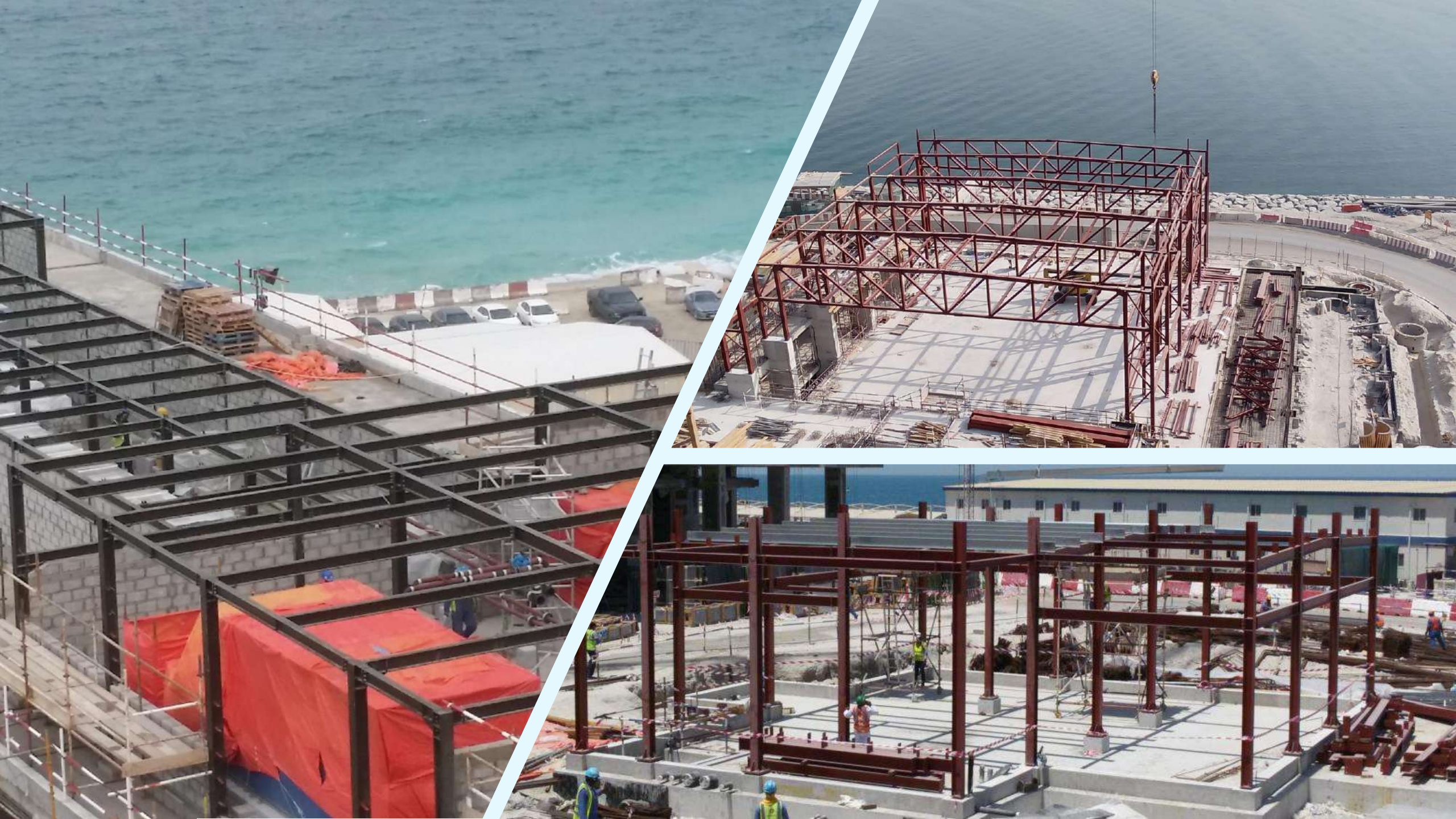









**PROJECT: CITY WALK PHASE-2**

**CLIENT: MERAAS HOLDINGS**

**CONSULTANT: WSP CONSULTANTS**

**MAIN CONTRACTOR: AL FUTTAIM CARILLION**

**TONNAGE: 1500.**

**LOCATION : DUBAI.**

















**PROJECT: VIDA MALL – DOWN TOWN DUBAI**

**CLIENT: EMAAR**

**CONSULTANT: WSP CONSULTANTS**

**MAIN CONTRACTOR: .SHAPOORJI PALLONJI MIDEAST LLC**

**TONNAGE: 800**

**PLACE: DUBAI**









2022/7/27 10:43





**PROJECT: THE ADDRESS SKY VIEW**

**CLIENT: EMAAR PROPERTIES PJSC**

**CONSULTANT: TURNER**

**MAIN CONTRACTOR: ARABIAN CONSTRUCTION CO. LLC**

**TONNAGE: 800**

**PLACE: DUBAI**













**PROJECT: JW MARRIOT– EMIRATES PARK TOWER HOTEL**

**CLIENT: EMIRATES**

**CONSULTANT: ARCHGROUP CONSULTANTS**

**MAIN CONTRACTOR: MULTIPLEX CONSTRUCTION LLC**

**TONNAGE: 1800**

**PLACE: DUBAI**











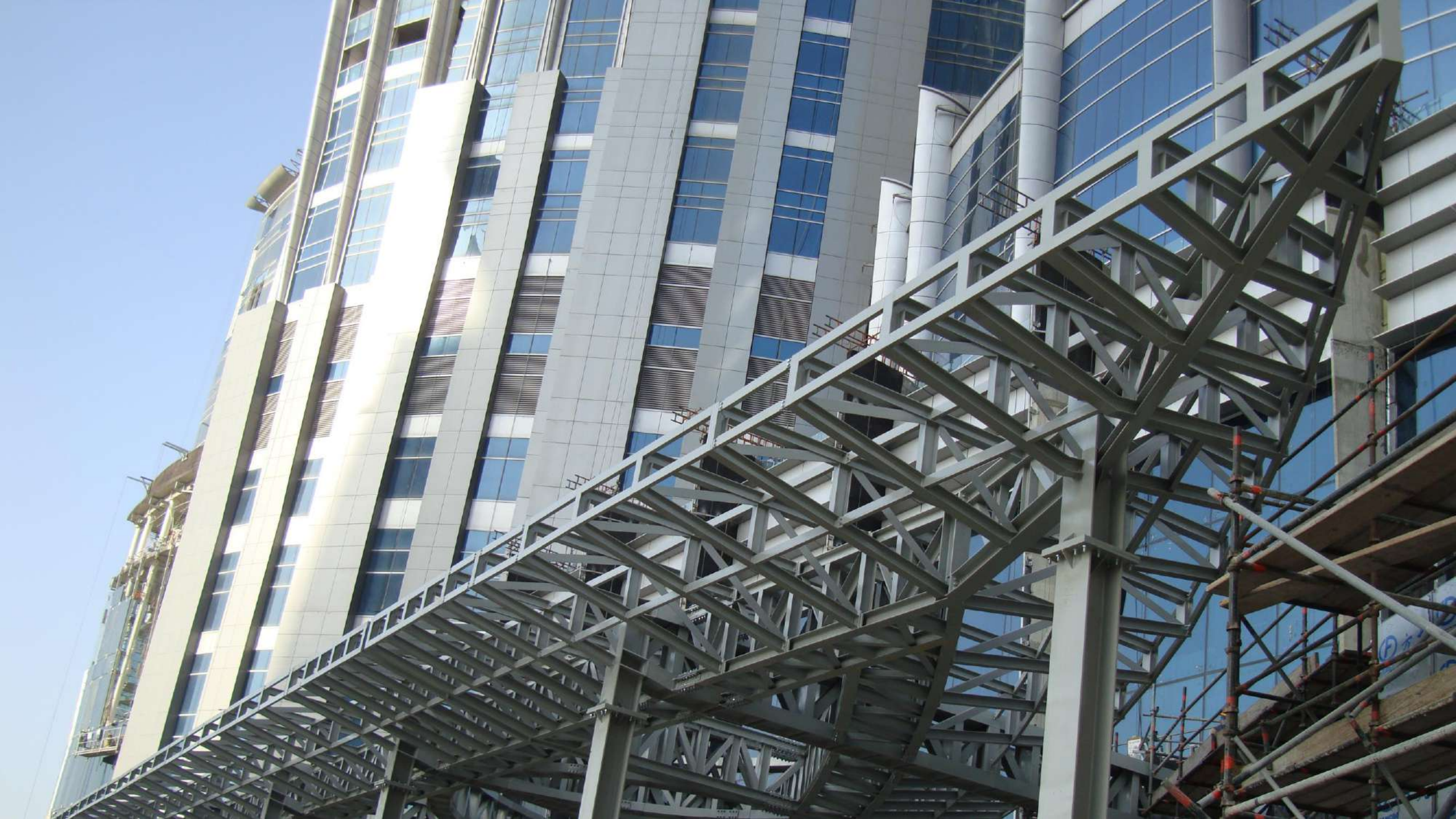













**PROJECT: DUBAI SILICON OASIS HEADQUARTERS PHASE I & II**

**CLIENT: DUBAI SILICON OASIS**

**CONSULTANT: KHATIB & ALAMI**

**MAIN CONTRACTOR: UNITED ENGINEERING  
CONSTRUCTION CO. LLC**

**TONNAGE: 450**

**LOCATION –DUABAI.**













**PROJECT: AL MASAOOD MARINE COMPLEX AT MUSSAFAH**

**CLIENT: AL MASAOOD BERGUM**

**CONSULTANT: AECOM MIDDLEEAST LIMITED**

**MAIN CONTRACTOR: NOTREDAME METAL  
CONSTRUCTION CO. LLC.**

**TONNAGE: 600**

**LOCATION : ABUDHABI.**









**PROJECT: FLUORINE AND CHLOR-ALKALI CHEMICAL INDUSTRIAL DEVICES**

**CLIENT: GLOBAL FLUORINE CHEMICAL L.L.C**

**CONSULTANT: COENER CONSULTANTS**

**MAIN CONTRACTOR: CHINA LIGHTINDUSTRY INTERNATIONAL ENGINEERING CO. LTD**

**TONNAGE: 1200.**

**LOCATION : ABUDHABI.**

















**NON-STRUCTURAL METAL WORKS  
INCLUDES SIGNATURE STAIRCASES  
GALLERY**





















**PROJECT: SHAMS ABU DHABI GATE DISTRICT TOWER 3 TO 8**

**CLIENT: SOROUH**

**CONSULTANTS: KHATIB & ALAMI**

**MAIN CONTRACTOR: ARABIAN CONSTRUCTION CO. LLC**









**PROJECT: PARK TOWERS AT DIFC PLOT NO. PB-02**

**CLIENT: DAMAC PROPERTIES CO. LLC**

**CONSULTANTS: ECG ENGINEERING CONSULTANTS GROUP**

**MAIN CONTRACTOR: SHAPOORJI PALLONJI MIDEAST LLC**









**PROJECT: THE ADDRESS RESIDENCE SKY VIEWS, DUBAI**  
**CLIENT: EMAAR PROPERTIES**  
**CONSULTANTS: NORR ARCHITECTS ENGINEERING PLANNERS**  
**MAIN CONTRACTOR: ARABIAN CONSTRUCTION CO.**









**PROJECT: PROPOSED G+2 TECHNO HUB OFFICES IN DUBAI SILICON OASIS**

**CLIENT: DUBAI SILICON OASIS AUTHORITY**

**CONSULTANTS: M/S NATIONAL ENGINEERING BUREAU - NEB**

**MAIN CONTRACTOR: UNITED ENGINEERING CONSTRUCTION**







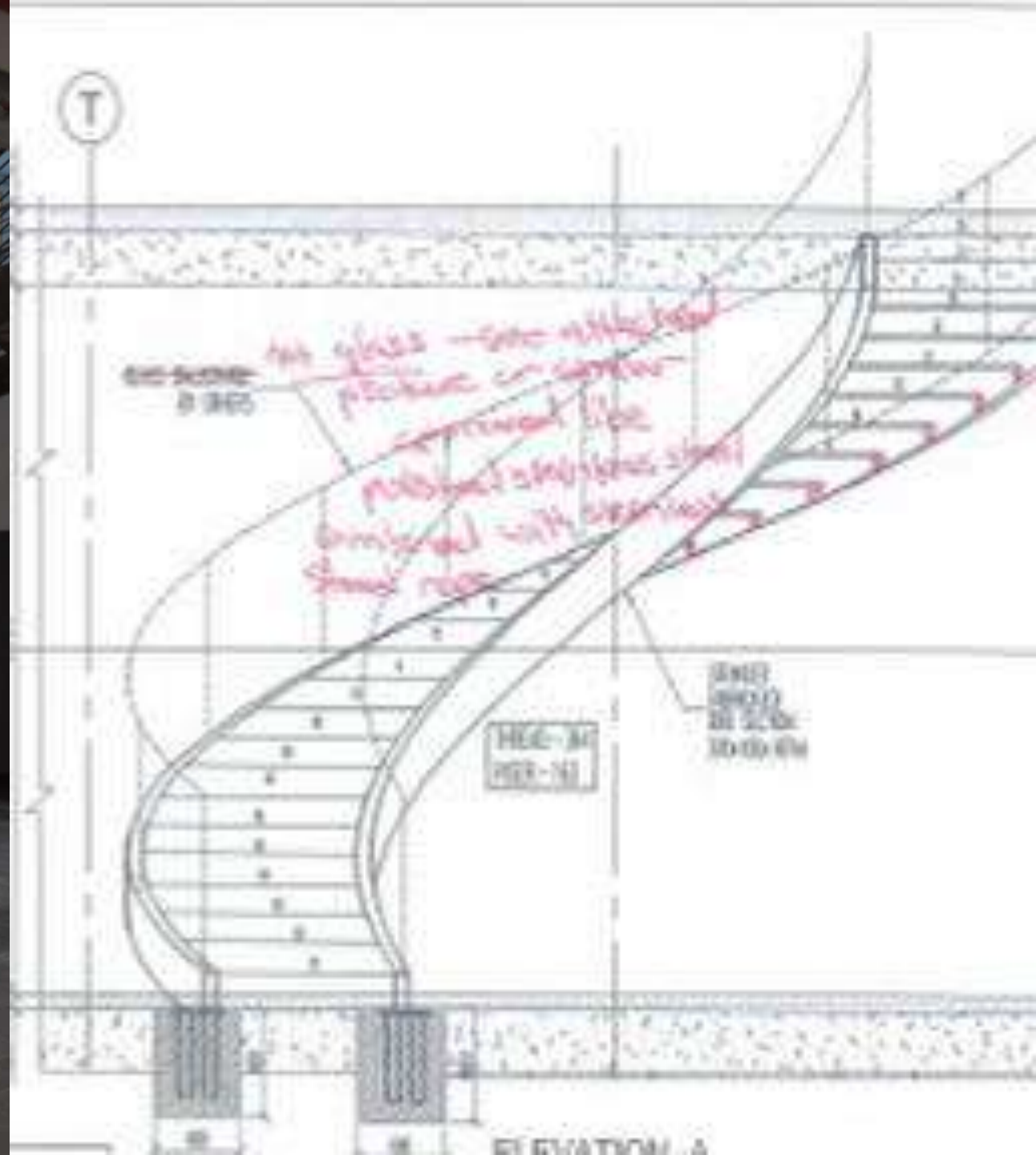





**PROJECT: WOW RED's SLS DUBAI HOTEL & RESIDENCES**

**CLIENT: WOW INVESTMENTS LIMITED**

**CONSULTANTS: NEXT ENGINEERING CONSULTANTS**

**MAIN CONTRACTOR: GUNAL CONSTRUCTION.**













**PROJECT: PROPOSED G+1+R PRIVATE VILLA**

**CLIENT: MAG**

**CONSULTANTS: JOUZY CONSULTING ENGINEERS**

**MAIN CONTRACTOR: INTERMASS ENGINEERING & CONTRACTING CO LLC.**









# PEDESTRIAN LINK BRIDGES





**PROJECT:** AL ZAHIA - UPTOWN BRIDGE,  
SHARJAH  
**CLIENT:** MAJID AL FUTTAIM PROPERTIES

**COMPLETION:** 2022  
**MAIN CONTRACTOR:** UNITED  
ENGINEERING CONSTRUCTION LLC.













**PROJECT:** GROSVENOR HOUSE II AT DUBAI  
MARINA  
**CLIENT:** H. H SHEIKH AHMED BIN SAEED AL  
MAKTOUM.



**COMPLETION:** 2011  
**MAIN CONTRACTOR:** AL BASTI & MUKTHA  
L.L.C  
**CONSULTANT:** ARCHGROUP CONSULTANTS

















**PROJECT:** INTERCONNECTING FROM  
EMIRATES HQ TO METRO STATION  
**CLIENT:** EMIRATES AIRLINES.  
**CONSULTANTS:** ARCHGROUP CONSULTANTS

**COMPLETION:** 2010  
**MAIN CONTRACTOR:** NOTREDAME METAL  
CONSTRUCTION CO. LLC





2000 6 31



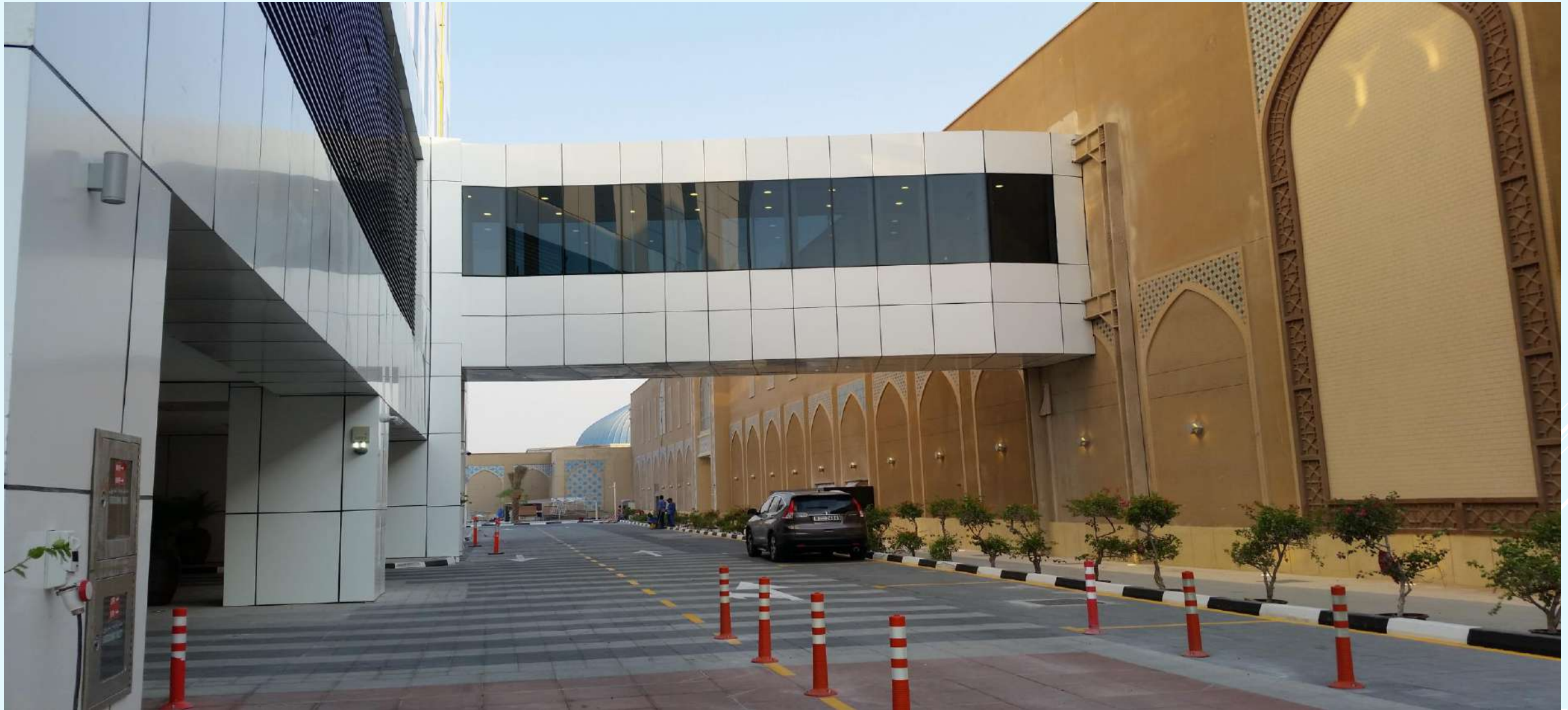

**PROJECT:** GR + 2PODIUM +13STOREY+ROOF  
**HOTEL TOWER ON PLOT-IBS002 AT JABAL ALI**  
**FIRST**  
**CONSULTANTS:** ARCHGROUP CONSULTANTS

**COMPLETION:** 2016  
**CLIENT:** NAKHEEL  
**MAIN CONTRACTOR:** UNITED  
**ENGINEERING CONSTRUCTION LLC**













**PROJECT:** LATIFA TOWER - DUBAI

**CLIENT:** H. H SHEIKH AHMED BIN SAEED AL  
MAKTOUM

**CONSULTANT:** ARKIPLAN CONSULTANTS



**COMPLETION:** 2012

**MAIN CONTRACTOR:** AL ROSTAMANI PEGEL  
LLC











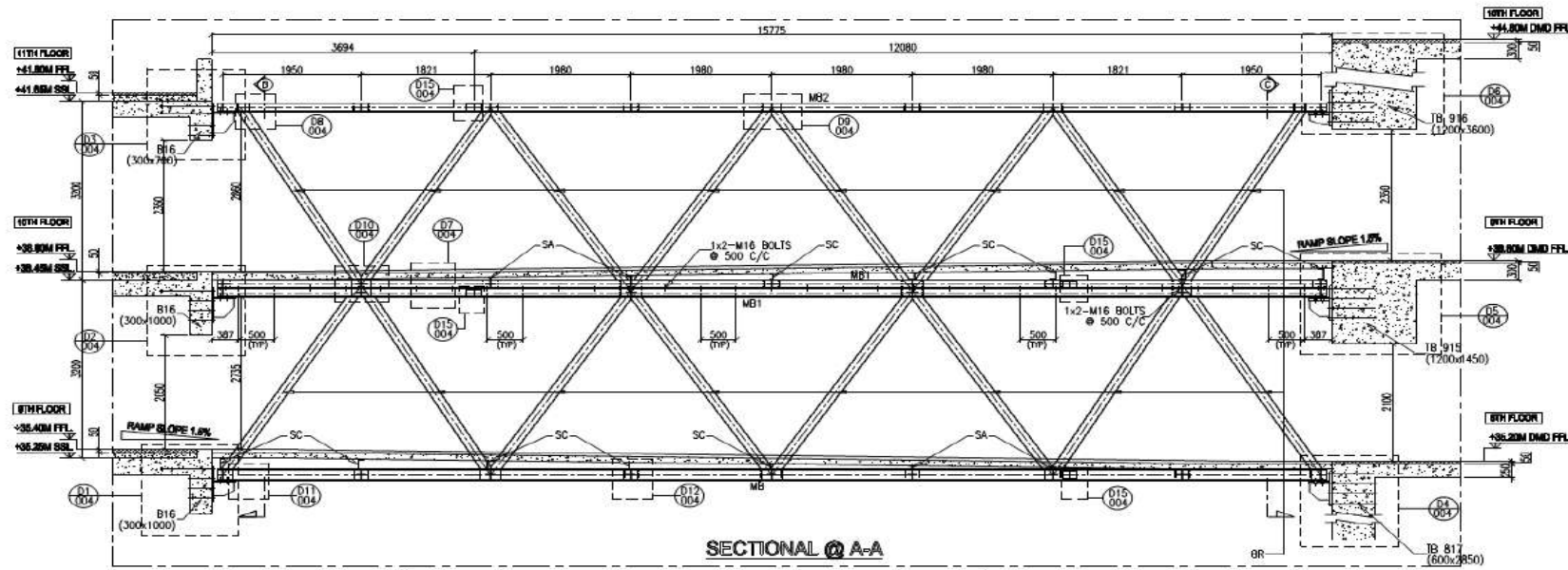

SECTIONAL A-A

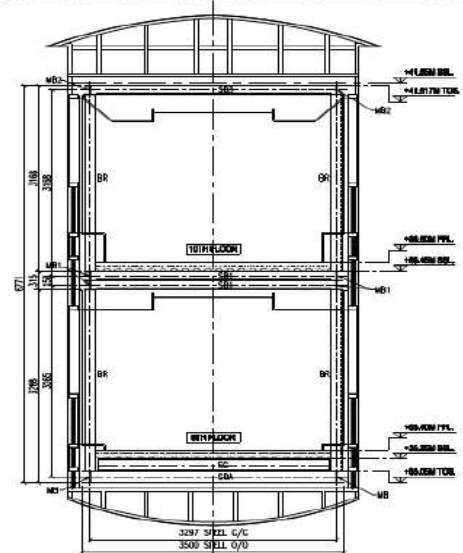

CROSS SECTION OF BRIDGE  
VIEW B-B

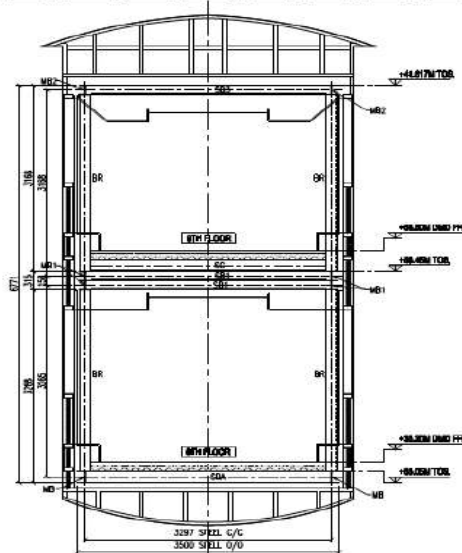

CROSS SECTION OF BRIDGE  
VIEW C-C

LEGEND
SSL STRUCTURAL SLAB LEVEL
FFL FINISHING FLOOR LEVEL
TOS TOP OF STEEL

STEEL SCHEDULE		
SL. NO.	MARK	DESCRIPTION
1	MB	UC-203x203x46kg/m
2	MB1	UC-152x152x30kg/m
3	MB2	UC-152x152x23kg/m
4	SB	UB-203x133x30kg/m
5	SBA	UB-203x133x30kg/m
6	SB1	UC-152x152x30kg/m
7	SB2	UC-152x152x30kg/m
8	SB3	UC-152x152x23kg/m
9	BR	SHS-150x150x6Thk.
10	BR1	SHS-90x90x4Thk.
11	SC	SUPP. CHANNEL
12	SA	SUPP. ANGLE

- AND ELEVATIONS
- ALL MATERIALS SHALL COMPLY WITH THE FOLLOWING STANDARDS OR EQUIVALENT:
- ALL STEEL SHALL BE SAND-BLASTED AND APPLIED WITH ONE COAT OF PRIMER SUITABLE FOR PAINTING.

REV.	DESCRIPTION	DATE	BY	CHKD.
1	REVISED AS PER COMMENTS	28.01.2011	SS	AK
2	FOR APPROVAL	12.01.2011	SS	AK

H.H. SHEIKH RASHID BIN KHALIFA  
AL MAKTOUM

CONSULTANT:  
**arkipplan**  
consulting architects & engineers  
p.o. box. 66763, dubai, uae  
tel. 971 4 345 3348 fax 971 4 345 3349 www.arkipplan.com

ROAD CONSULTANT:  
Campanella Ratch P&E International Ltd.  
Suite 211 - Dubai West Cluster Centre  
P.O. Box 33854 - Dubai - U.A.E.  
phone +971 4 345 7088 email drc@crpchi.ae  
fax +971 4 345 3348 web www.campanella.com

PROJECT TITLE:  
**B+G+12 FLOOR-PARKING BUILDING**  
ON PLOT NO 338-01, AT TRADE CENTER FIRST, DUBAI

SCALE: 1/25  
DRAWING TITLE:  
**LINKING BRIDGE FROM CAR PARK TO LATIFA TOWER**  
(SECTIONAL DETAILS)

DRAWING NO.	DESIGN BY	CHKD BY	APPD BY
J/021	SS	SS	AK





**PROJECT:** DANAT AL EMARAT SOUTH  
TOWER- ABU DHABI  
**CLIENT:** UEMEDICAL (HEALTHCARE  
DEVELOPMENT HOSPITAL)

**COMPLETION:** 2019  
**MAIN CONTRACTOR:** EASTERN INTERNATIONAL  
**CONSULTANTS:** AMAR GOLDEN DESIGN LLC























# SHARJAH MALL



**PROJECT:** SHARJAH MALL  
**CLIENT:** M/S. INTERNATIONAL PRIVATE  
GROUP L.L.C  
**CONSULTANTS:** CANADIAN CONSULTANTS



**COMPLETION:** 2018  
**MAIN CONTRACTOR:** DARWISH  
ENGINEERING EMIRATES









**PROJECT :** CITY WALK PHASE II

**CLIENT :** M/S. MEERAS

**MAIN CONTRACTOR :** AL FUTTAIM CARILLION

**COMPLETION:** 2017

**CONSULTANTS:** WSP

















**PROJECT:** DUBAI SILICON OASIS  
HEADQUARTERS BUILDING  
**CLIENT:** M/S. DSO AUTHORITY DUBAI.  
**MAIN CONTRACTOR:** UNITED  
ENGINEERING CONSTRUCTION CO. LLC



**COMPLETION:** 2008  
**CONSULTANTS:** KHATIB & ALAMI  
CONSULTANTS























# MAJOR CURRENTLY RUNNING PROJECTS





**PROJECT: CITY TOWER-1 REDEVELOPMENT**

**CLIENT: THE GALLERIA INVESTMENTS LLC**

**CONSULTANT: H&H INVESTMENT &  
DEVELOPMENT LLC**

**MAIN CONTRACTOR: DCC.**

**TONNAGE: 4010**

**WORK DURATION: 2 YEARS**

**CONTRACT AMOUNT: 40,000,000.00**

**PLACE: DUBAI**



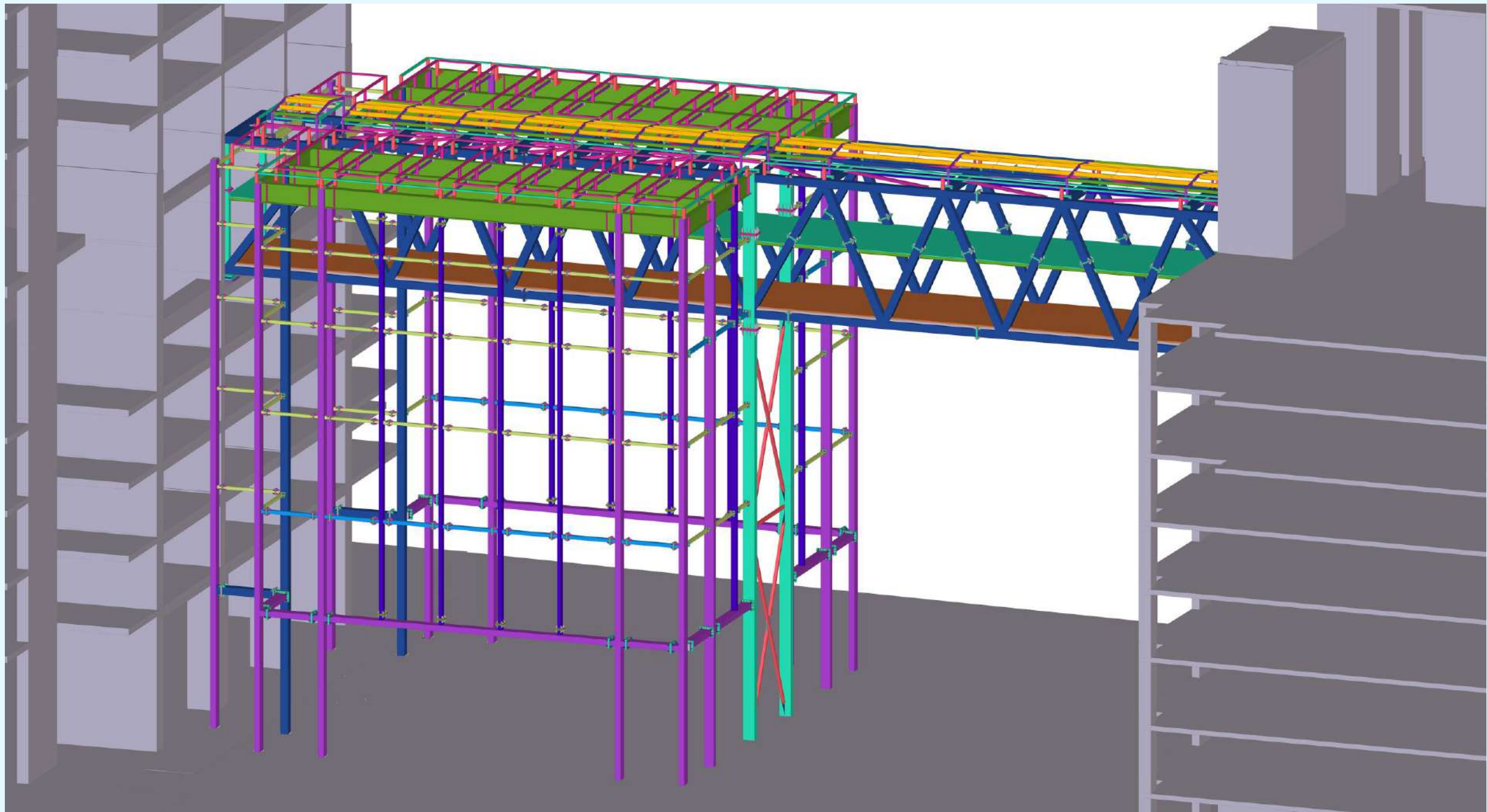



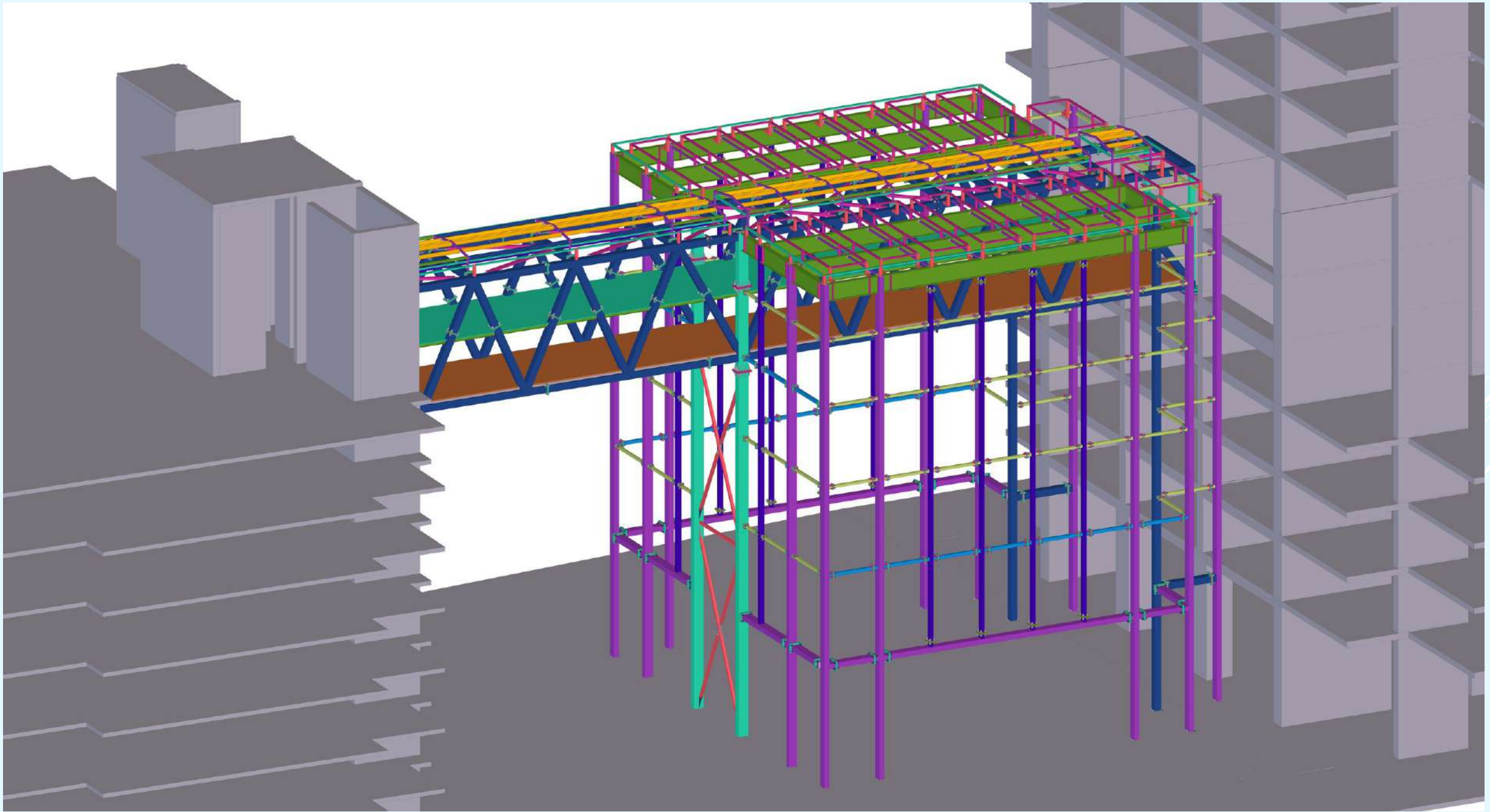



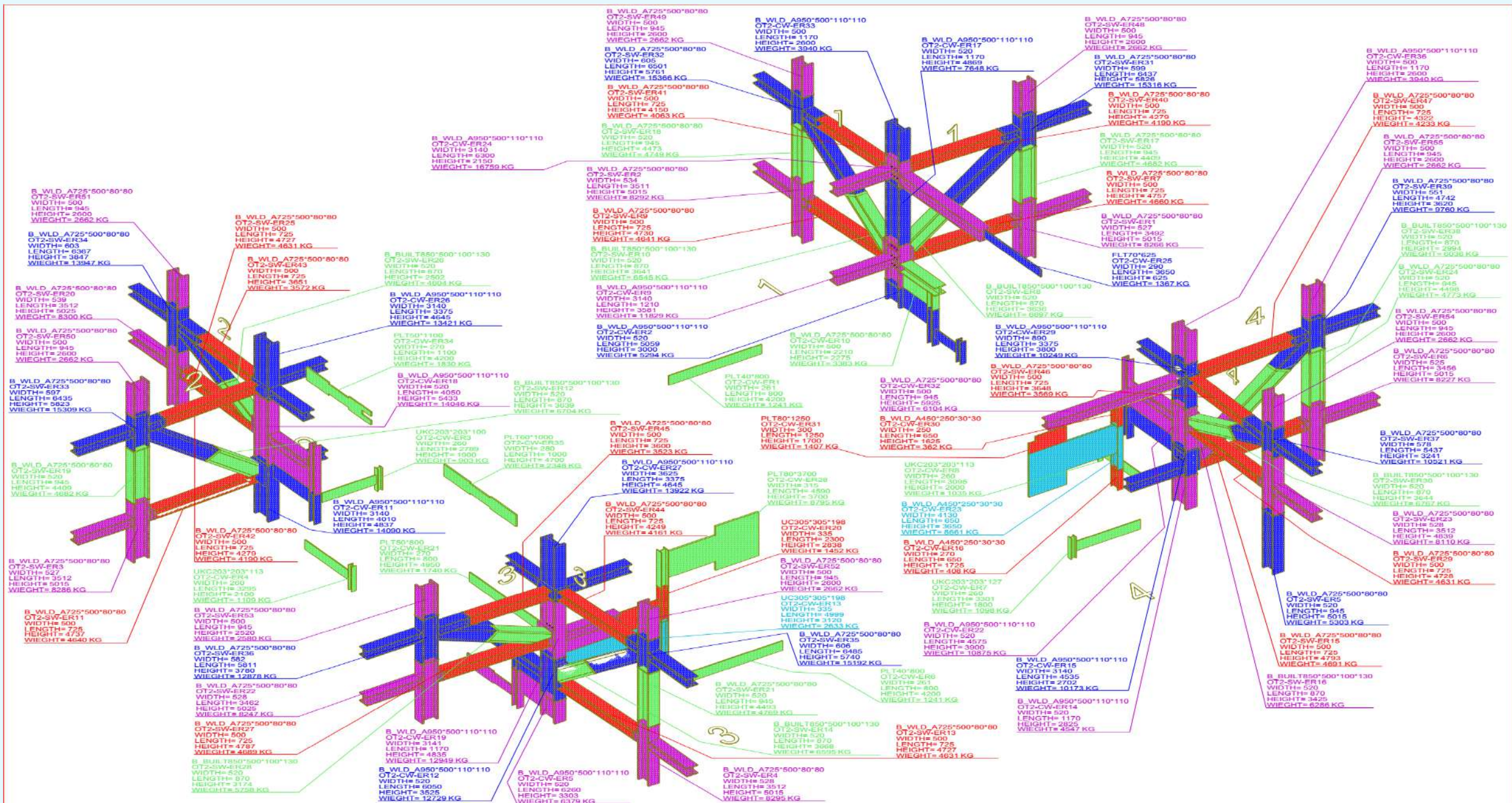



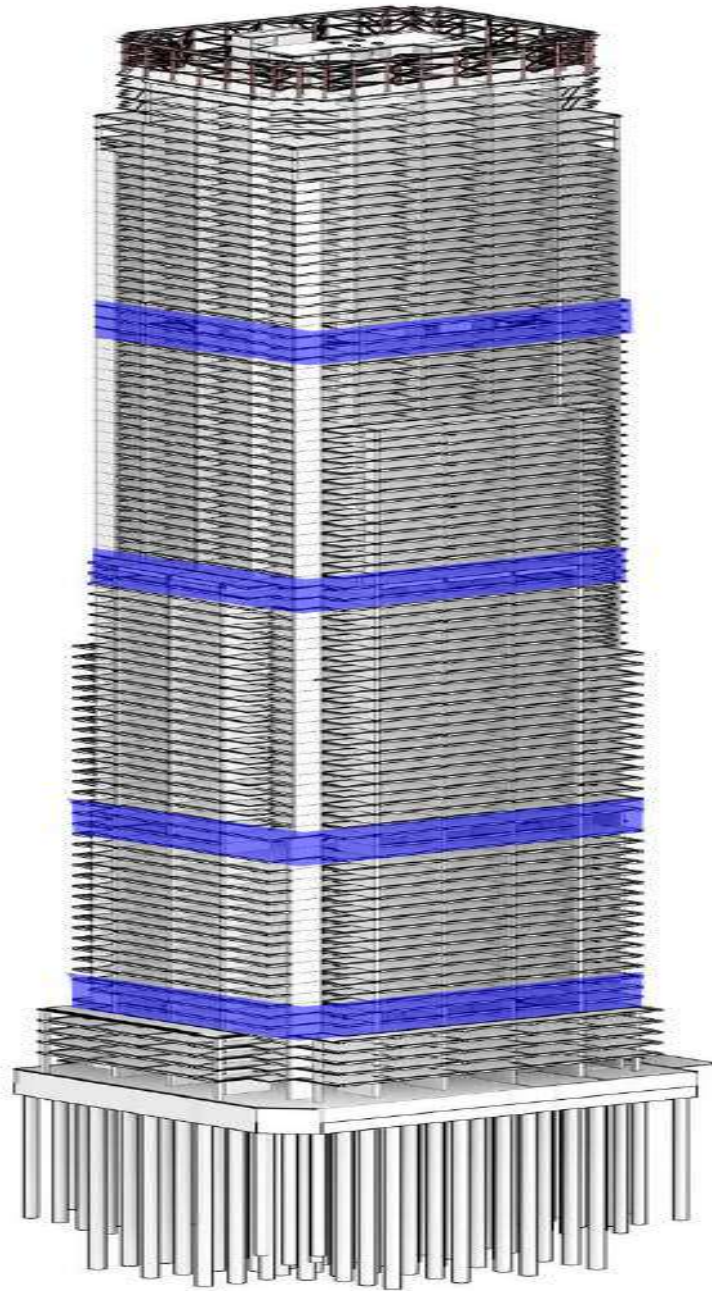











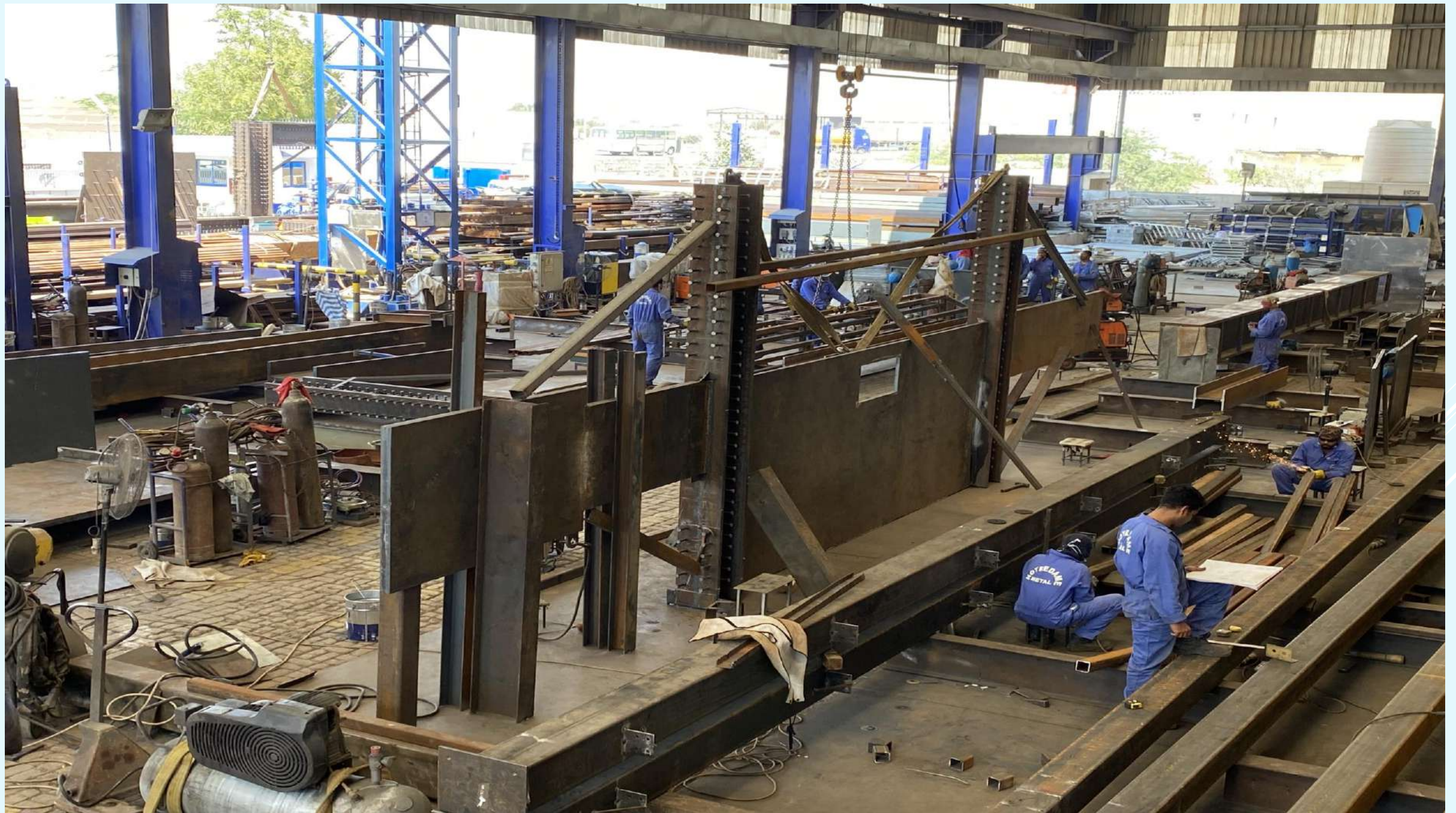













United Arab Emirates  
Mar 8, 2023 2:25:25 PM











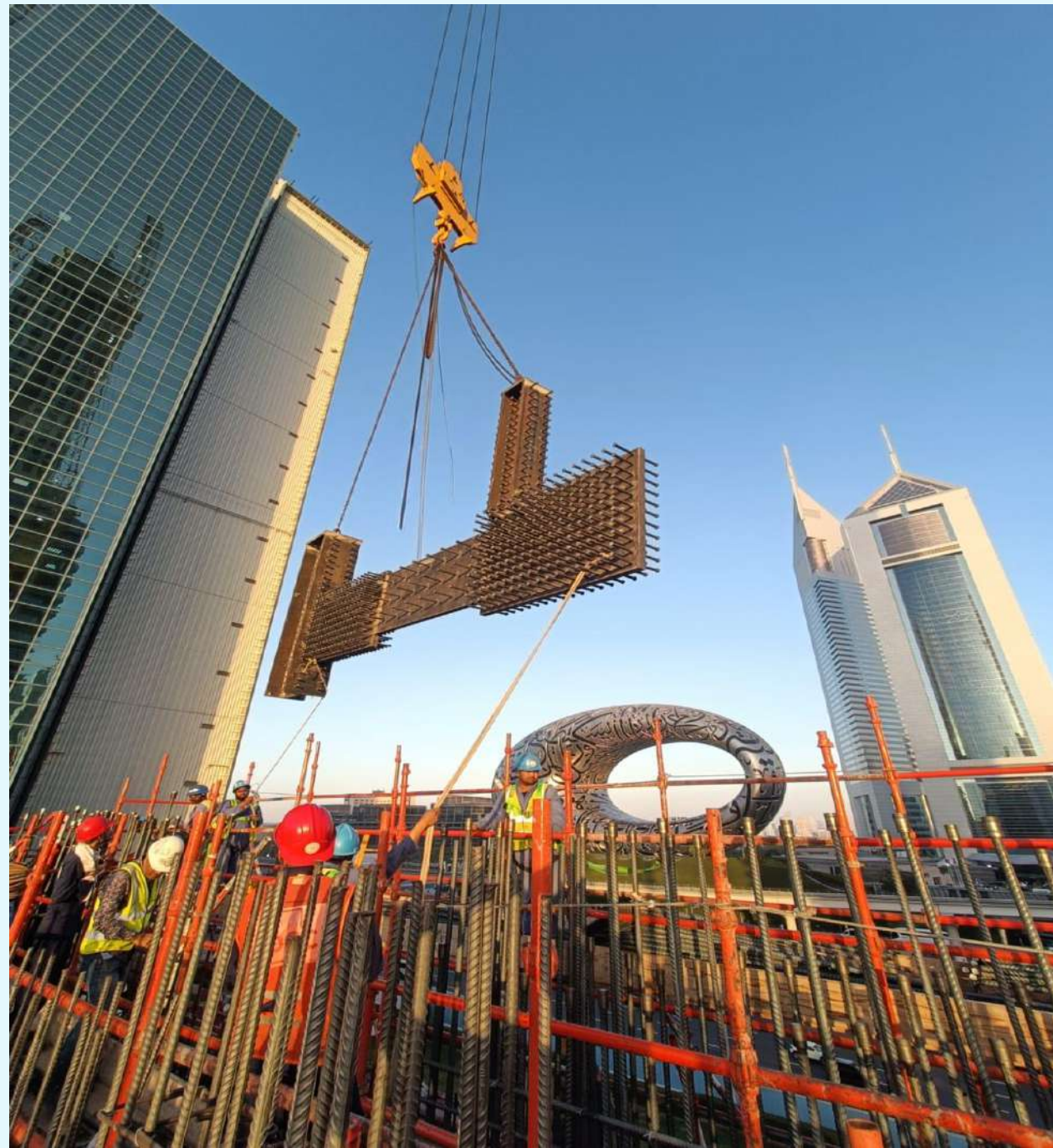



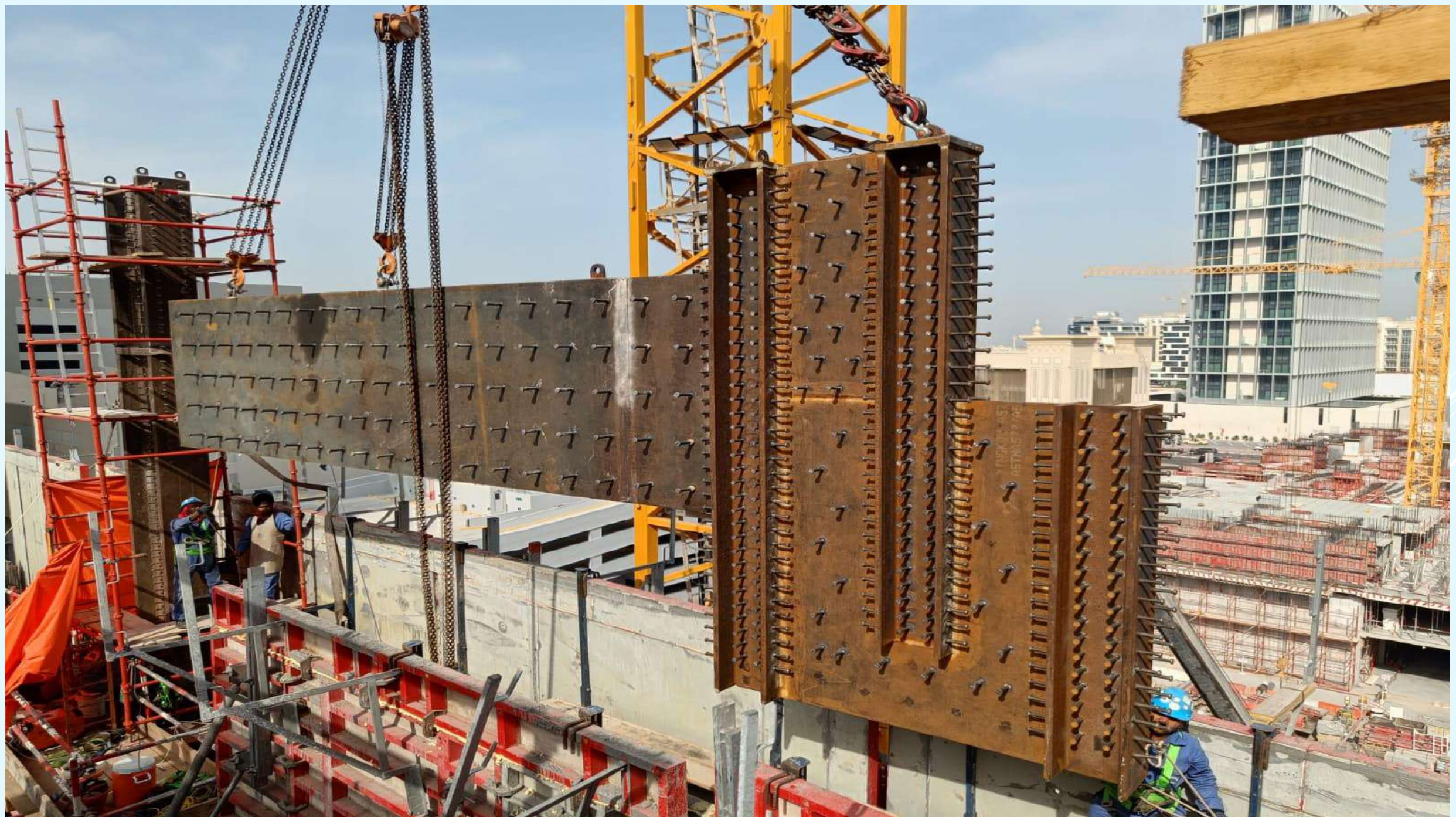









**PROJECT: VICTORIA INTERNATIONAL  
SCHOOL IN SHARJAH - CENTRAL REGION**

**CLIENT: GOVERNMENT OF SHARJAH  
DEPARTMENT OF PUBLIC WORKS**

**CONSULTANT: QHC ARCHITECTS AND  
ENGINEERING**

**MAIN CONTRACTOR: AL THURIAH.**

**TONNAGE: 275**

**WORK DURATION: 5 MONTHS**

**CONTRACT AMOUNT: 5,500,000.00**

**PLACE: SHARJAH**



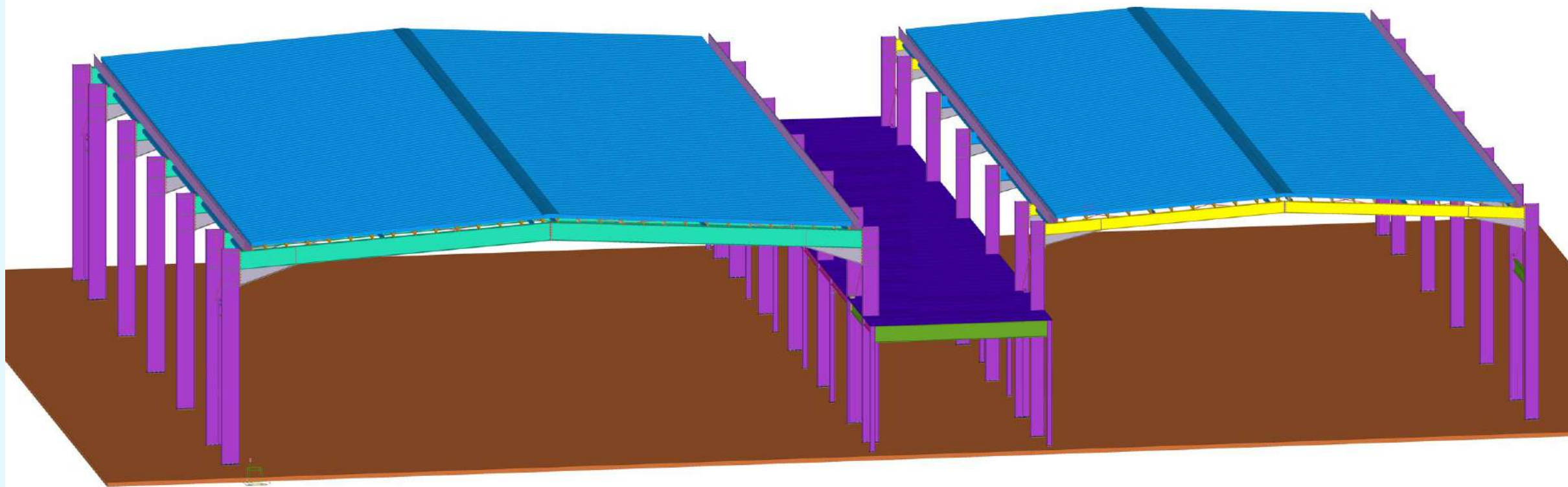



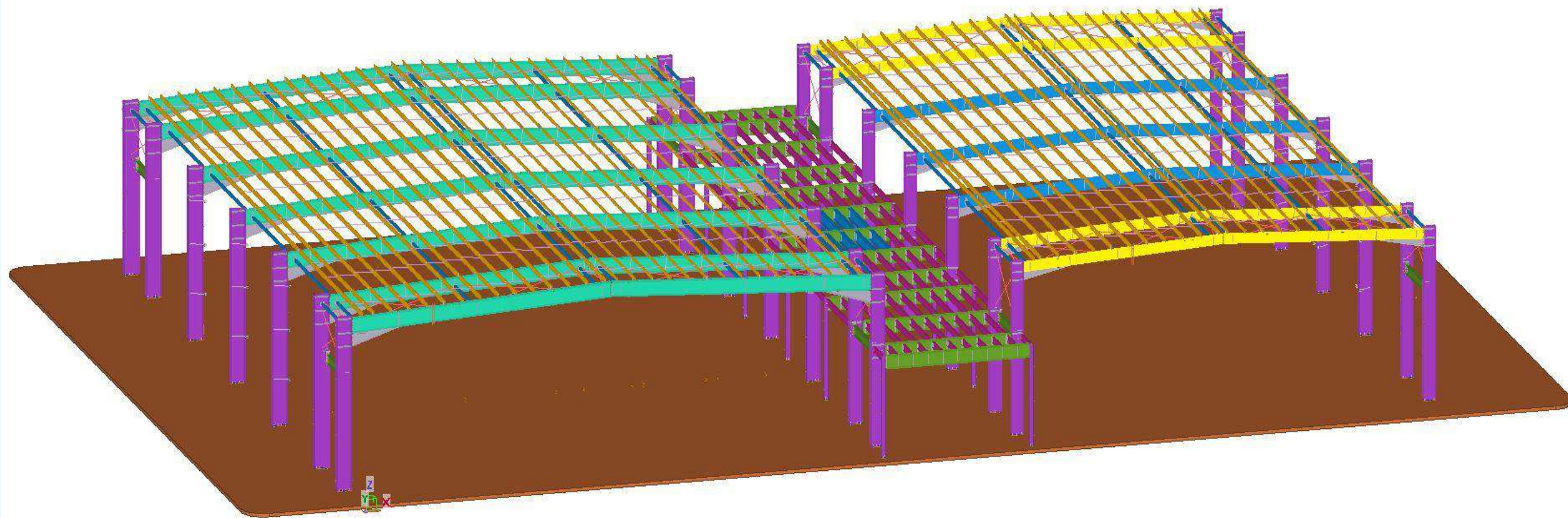

























**PROJECT: BAPS HINDU MANDIR ABU DHABI**

**CLIENT: BAPS HINDU MANDIR ABU DHABI**

**CONSULTANT: CAPITAL ENGINEERING  
CONSULTANCY**

**MAIN CONTRACTOR: SHAPOORJI &  
PALLONJI MIDEAST LLC**

**TONNAGE: 580**

**WORK DURATION: 6 MONTHS**

**CONTRACT AMOUNT: 5,900,000.00**

**PLACE: ABU DHABI**



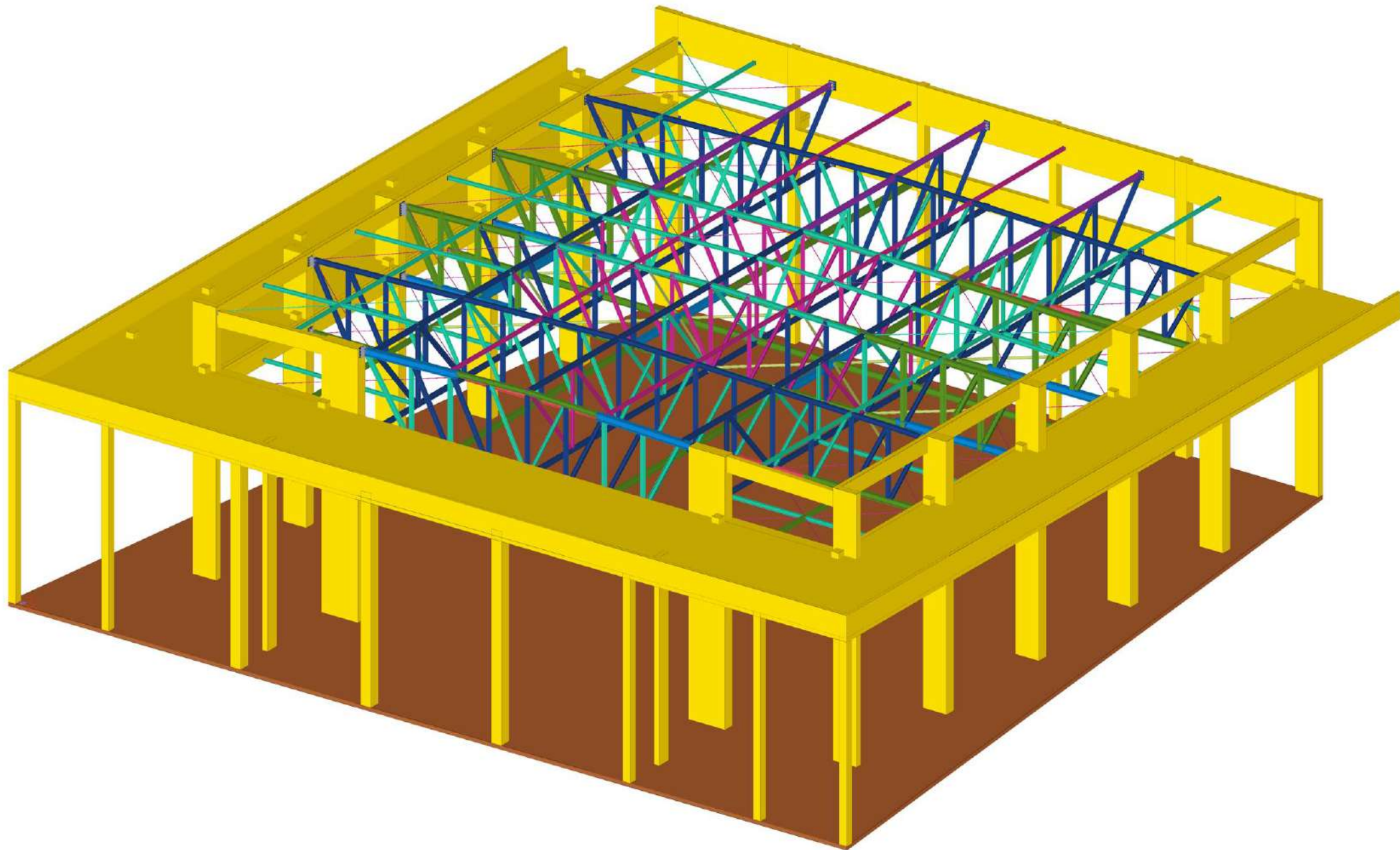



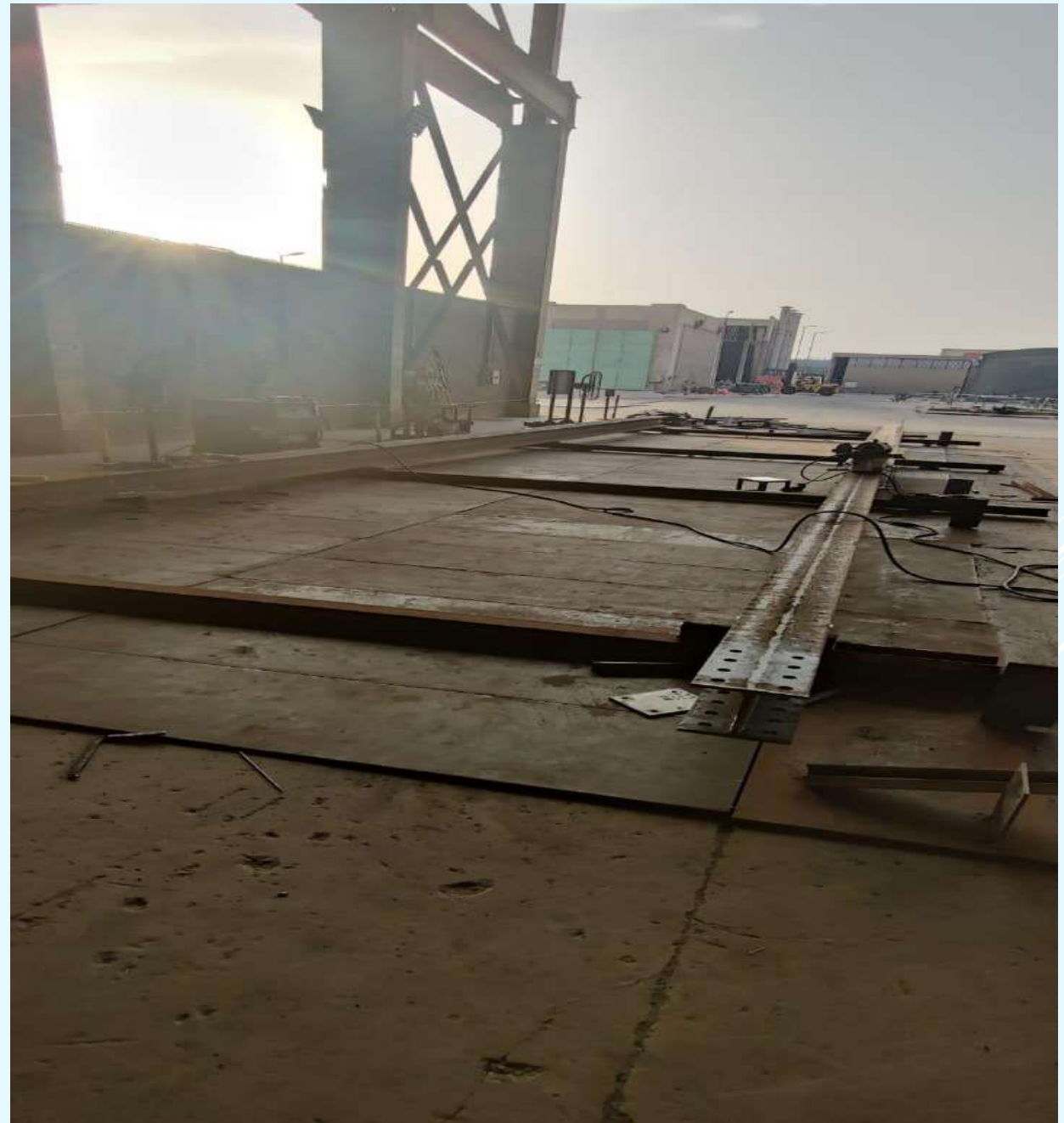
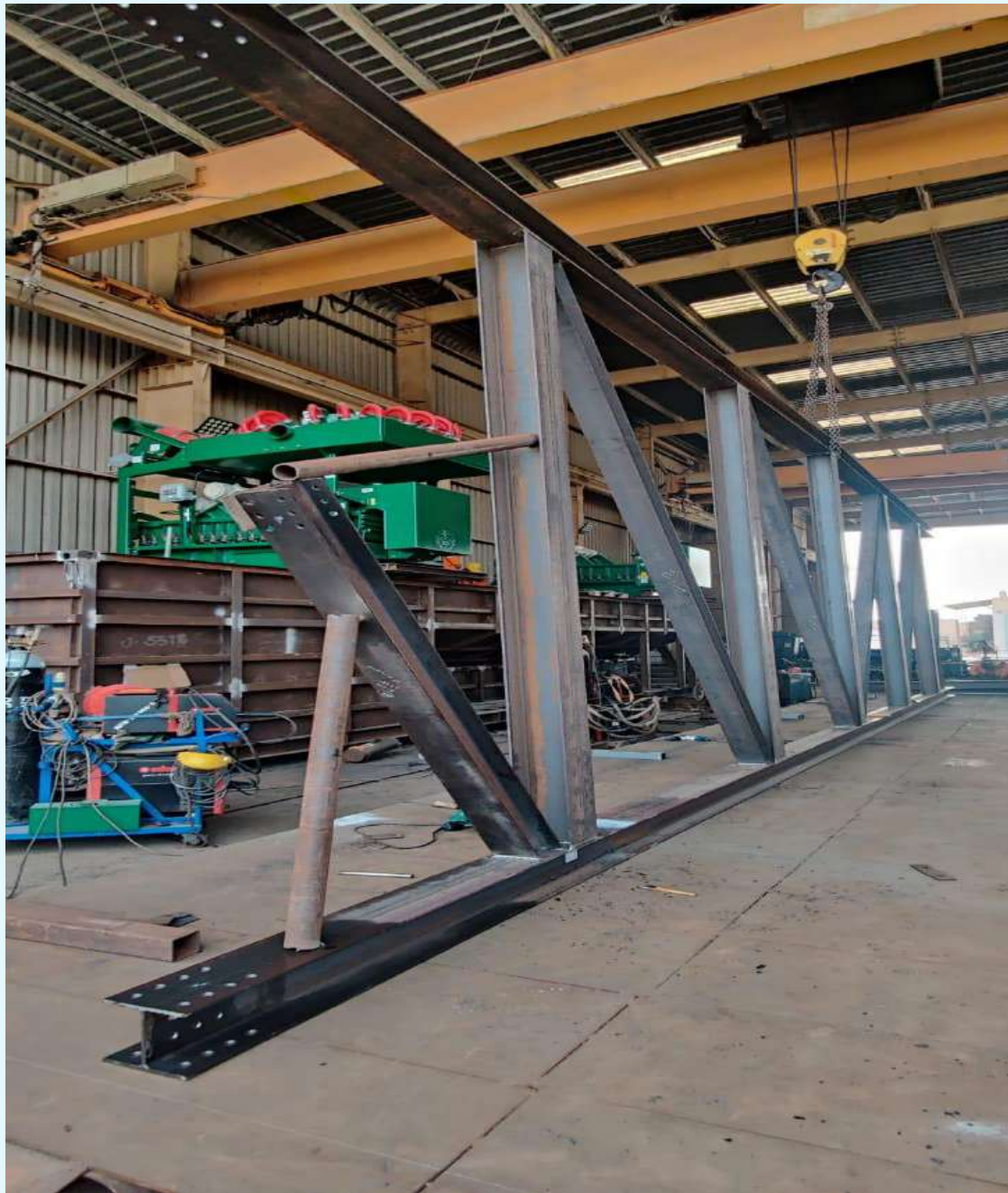









**PROJECT: LA MER SOUTH BEACH  
DEVELOPMENT**

**CLIENT: MEREX INVESTMENT GROUP**

**CONSULTANT: SSHIC**

**MAIN CONTRACTOR: ARCO TURKEY**

**TONNAGE: 200**

**WORK DURATION: 4 MONTHS**

**CONTRACT AMOUNT: 2,900,000.00**

**PLACE: DUBAI**



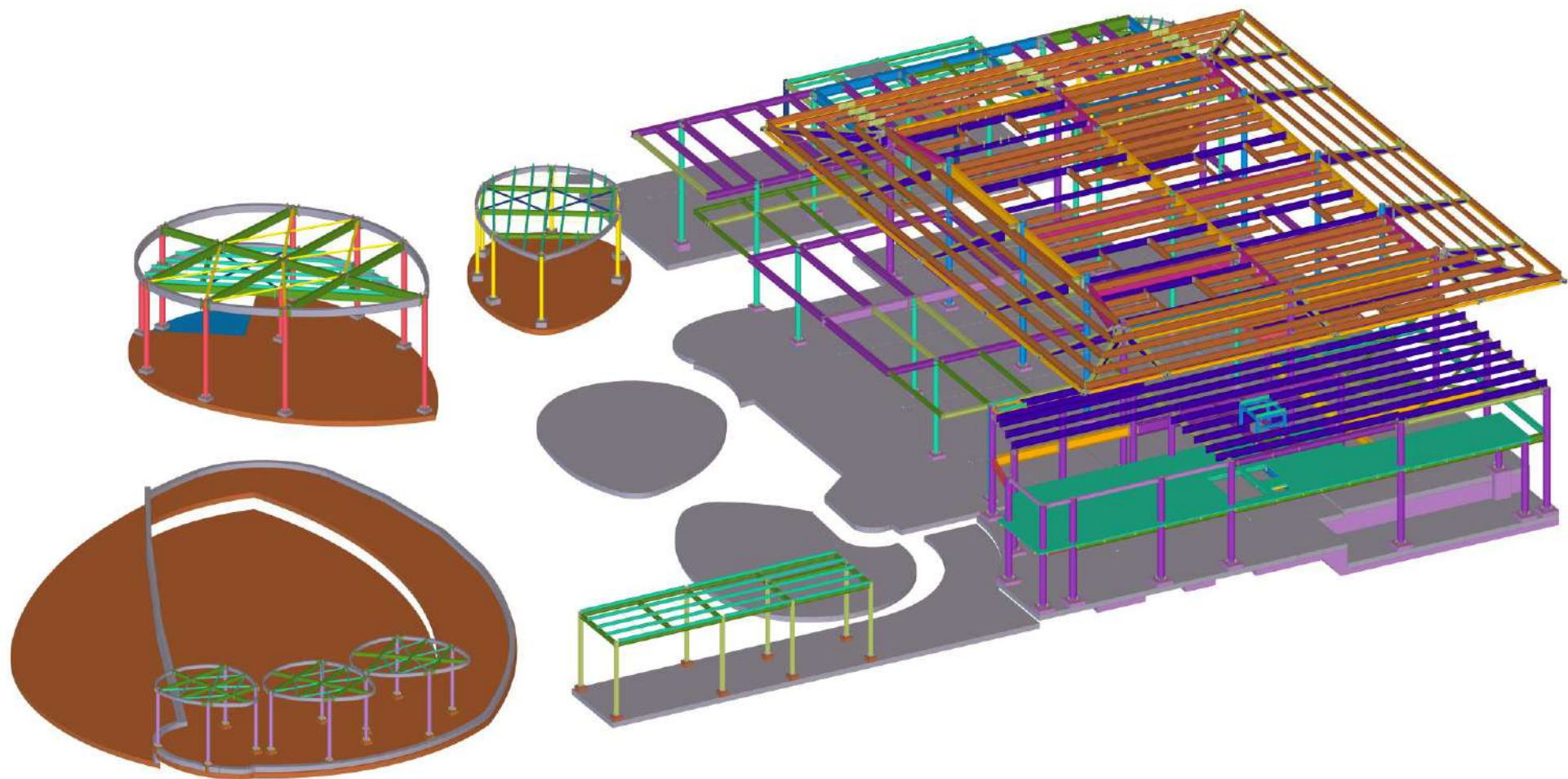



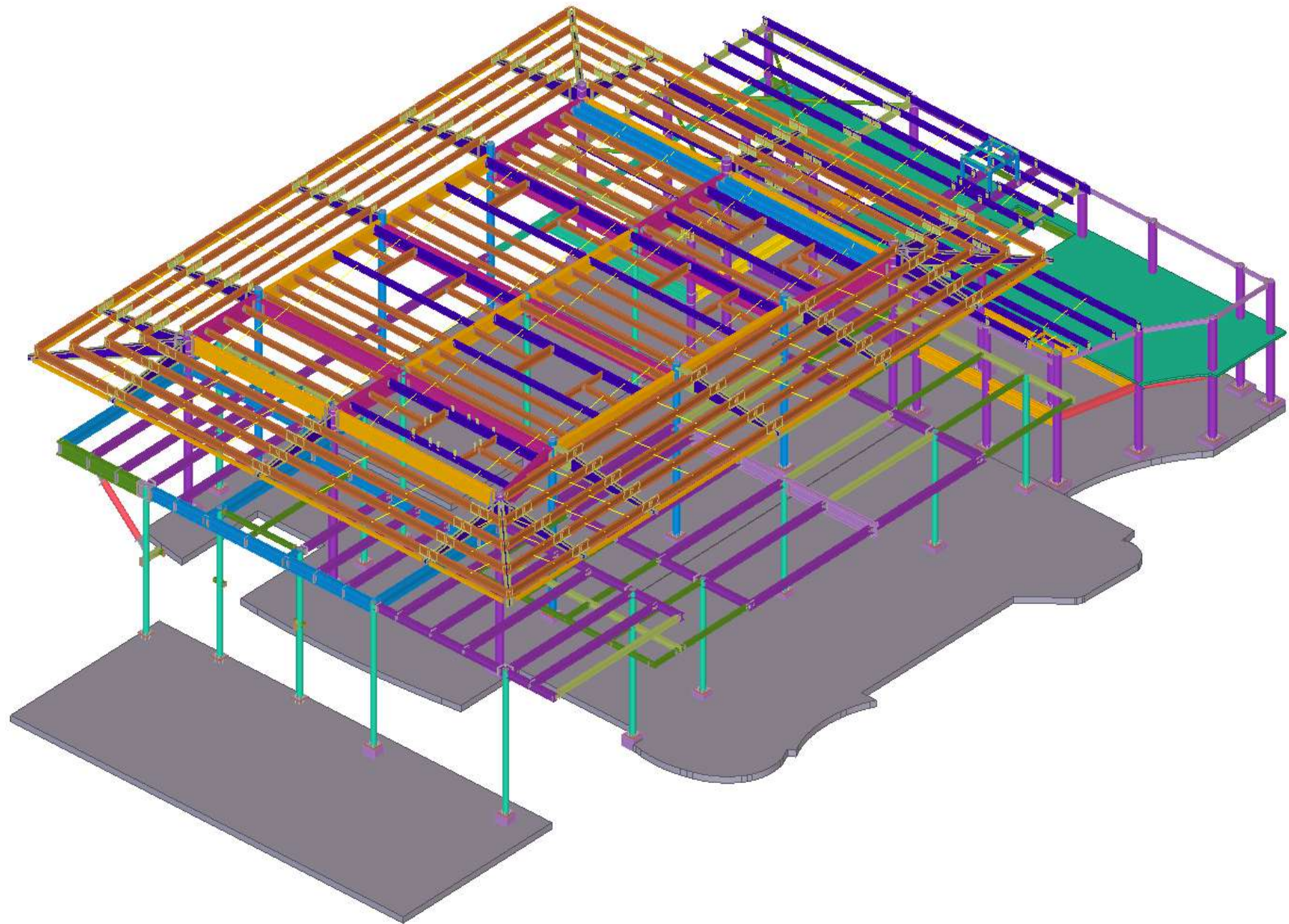





















**PROJECT: VICTORIA INTERNATIONAL  
SCHOOL OF SHARJAH**

**CLIENT: SHARJAH ASSET MANAGEMENT**

**CONSULTANT: OSOOL CHSS ENG  
CONSULTANT**

**MAIN CONTRACTOR: FAST BUILDING  
CONTRACTING CO L.L.C.**

**TONNAGE: 300**

**WORK DURATION: 4 MONTHS**

**CONTRACT AMOUNT: 4,400,000.00**

**PLACE: SHARJAH**



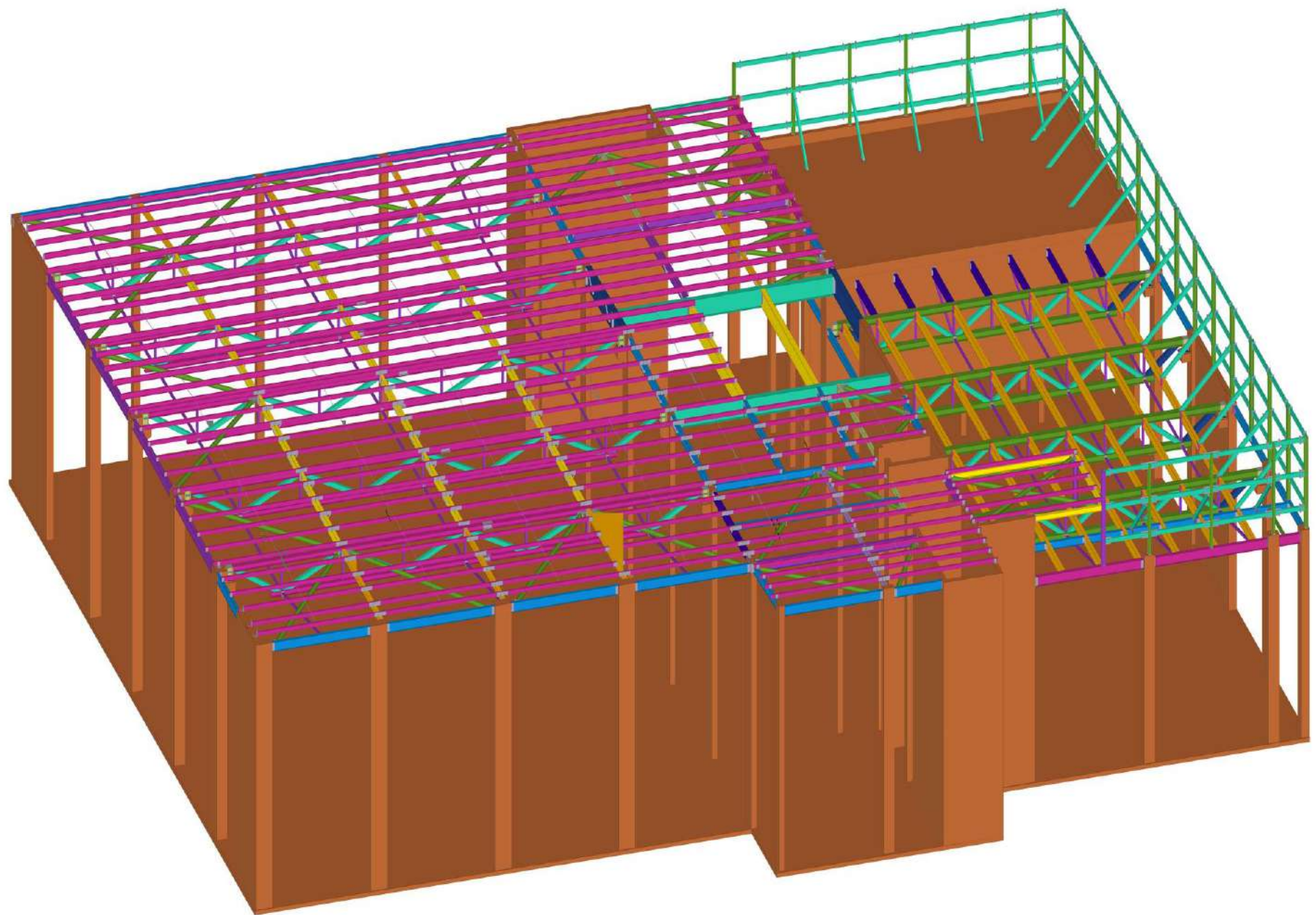



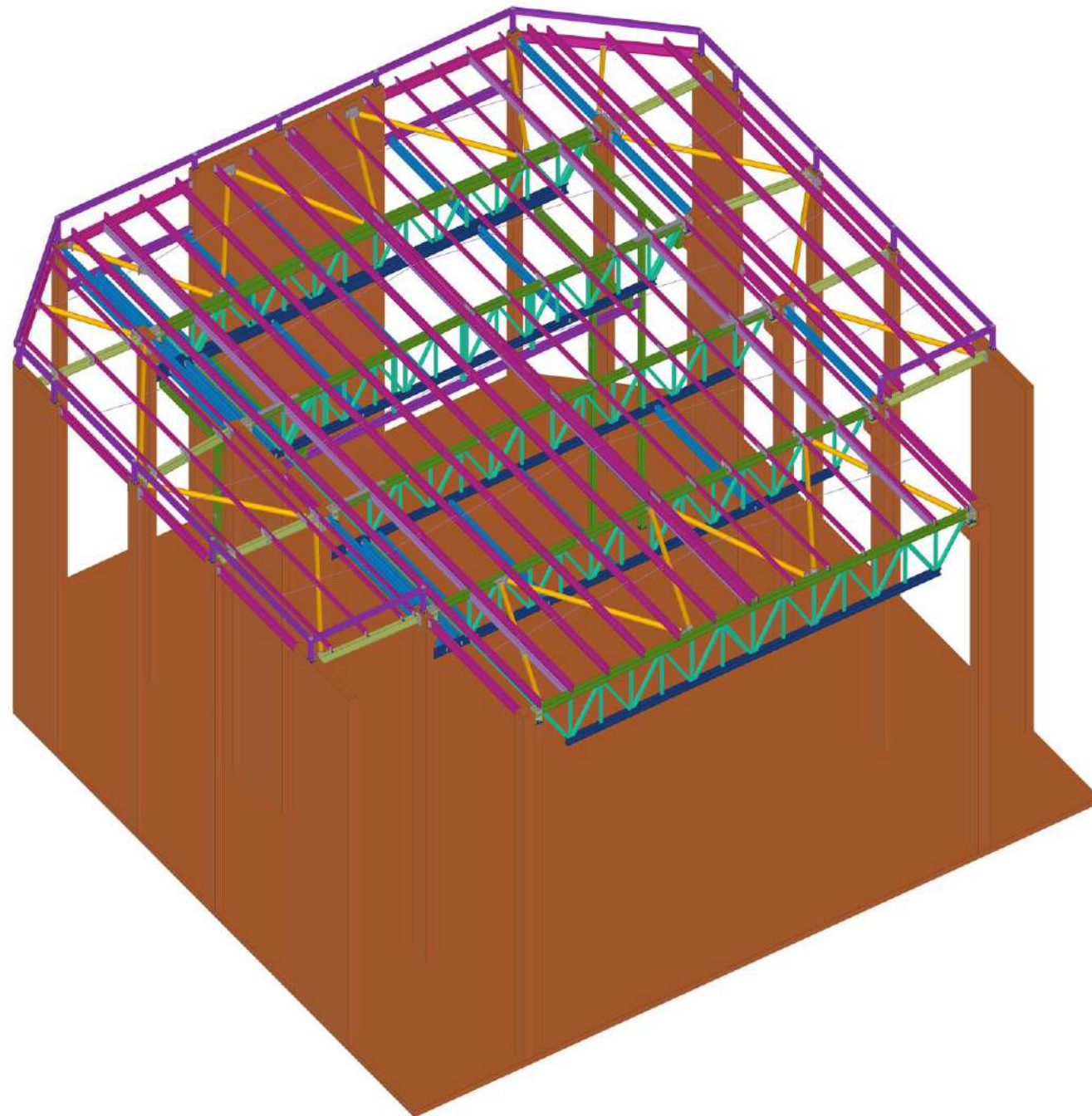



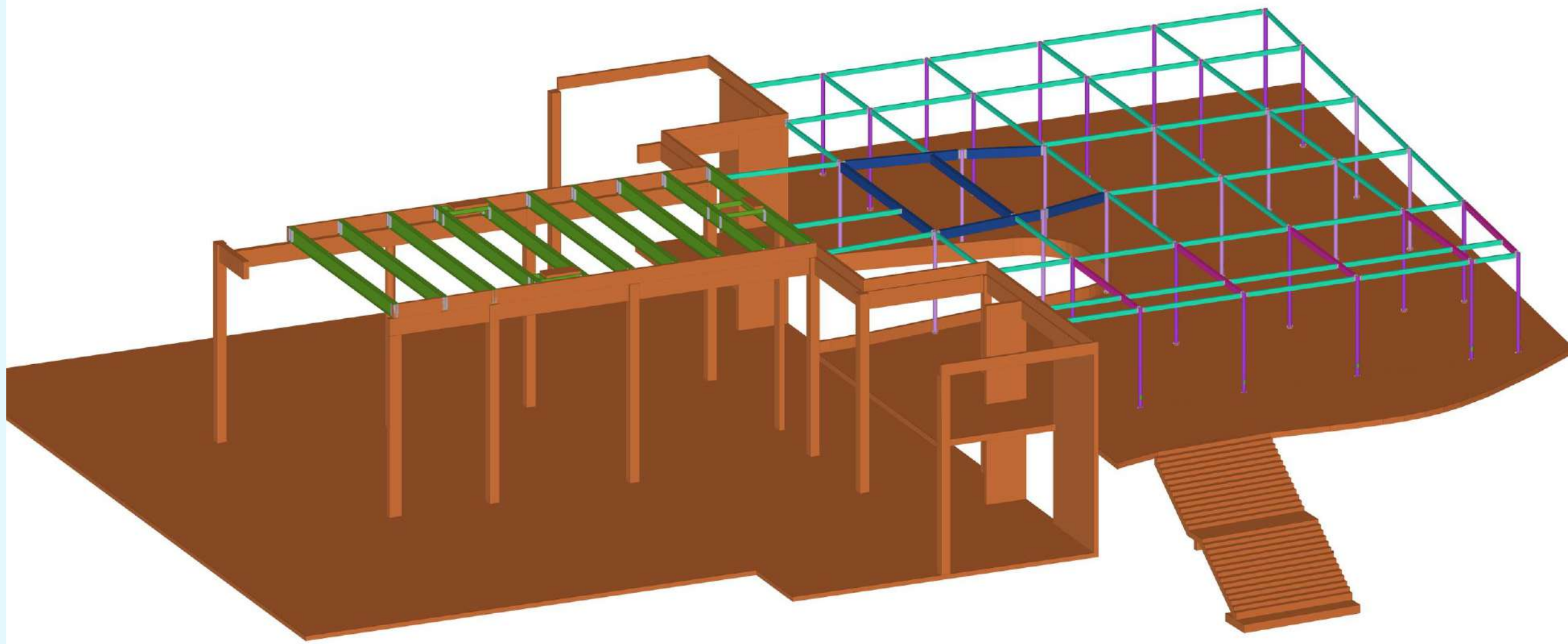

































**PROJECT: CAVALLI CASA TOWER**

**CLIENT: CAVALLI CASA TOWER**

**CONSULTANT: LACASA ARCHITECTS &  
ENGINEERING CONSULTANT**

**MAIN CONTRACTOR: CHINA STATE  
CONSTRUCTION ENGRG. CORP. (MIDDLE  
EAST) LLC**

**TONNAGE: 1400**

**WORK DURATION: 1 YEAR**

**CONTRACT AMOUNT: 19,00,000.00**

**PLACE: DUBAI**





















**PROJECT: IMPERIAL AVENUE**

**CLIENT: SP PROPERTIES HOLDINGS LIMITED**

**CONSULTANT: ARCH GROUP CONSULTANT**

**MAIN CONTRACTOR: SHAPOORJI PALLONJI  
MIDEAST LLC**

**TONNAGE: 170**

**WORK DURATION: 6 MONTHS**

**CONTRACT AMOUNT: 3,500,000.00**

**PLACE: DUBAI**



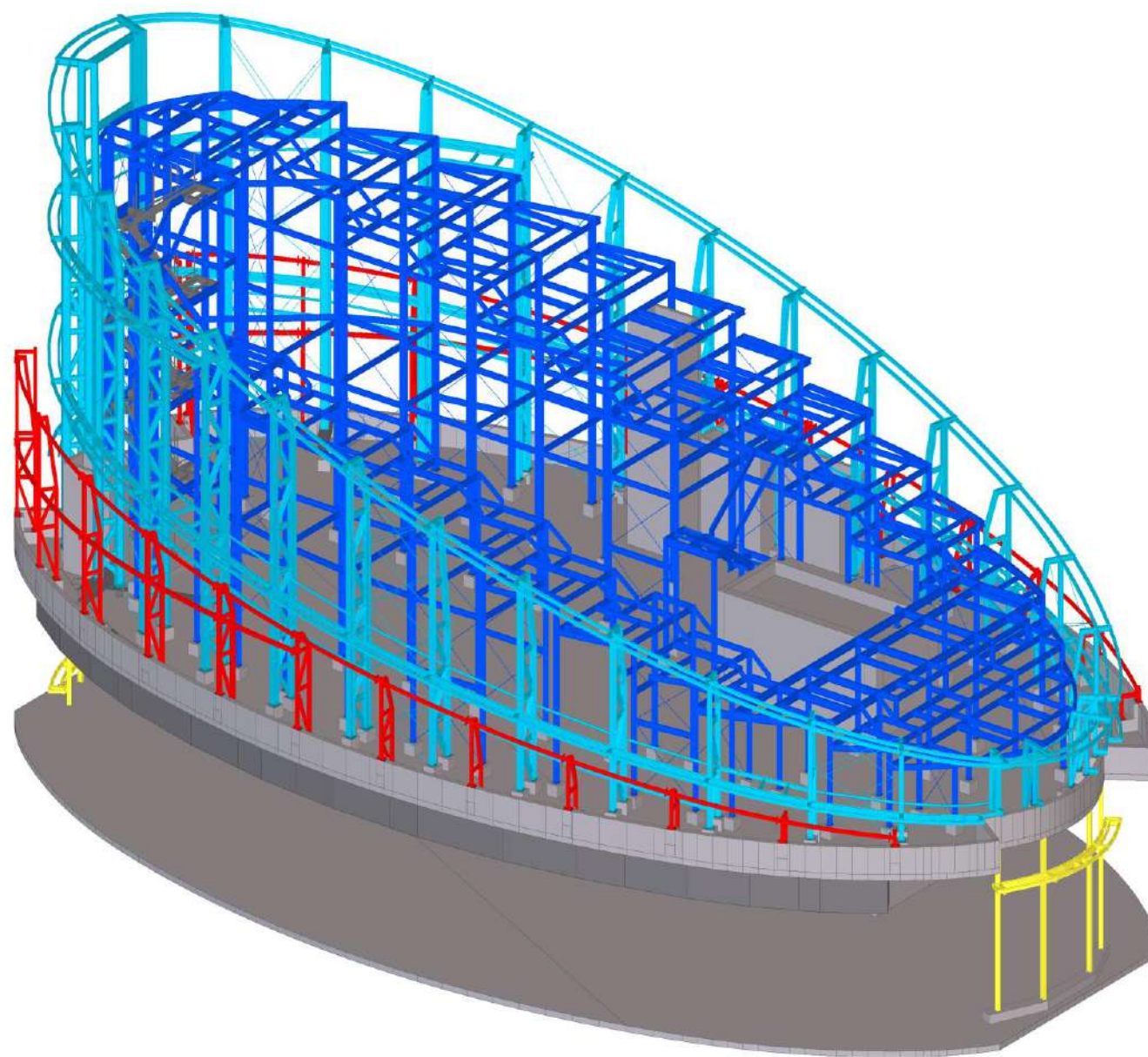



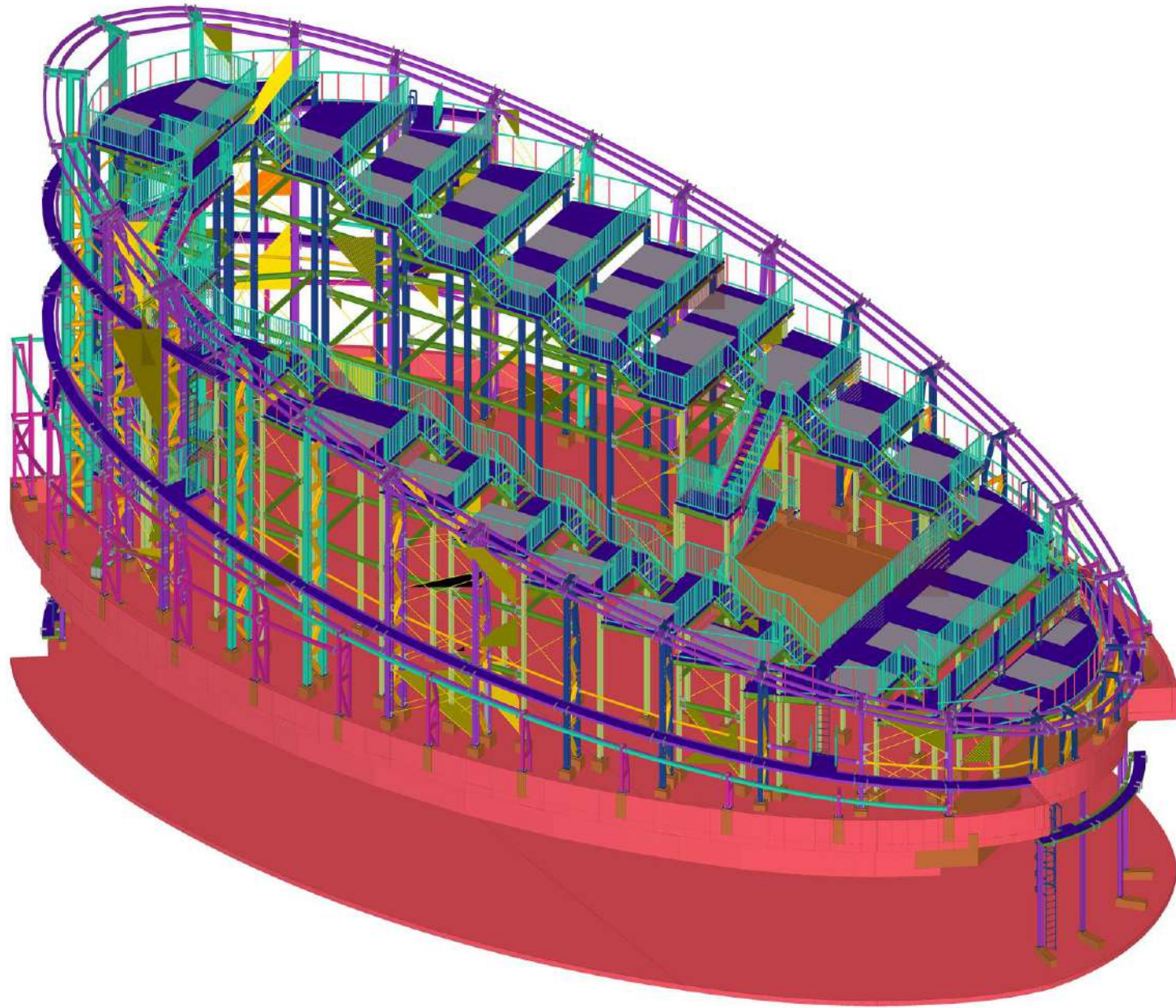



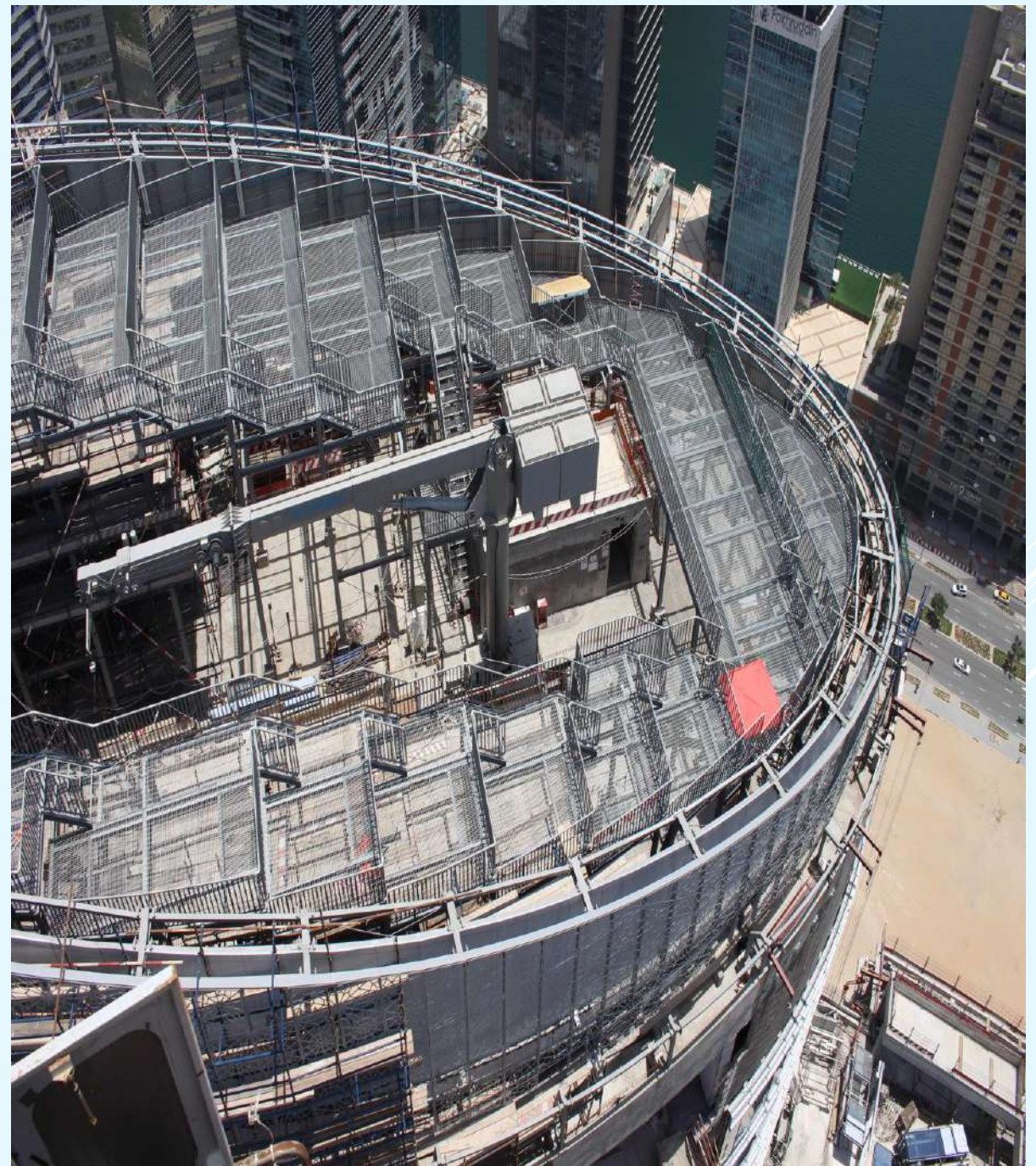
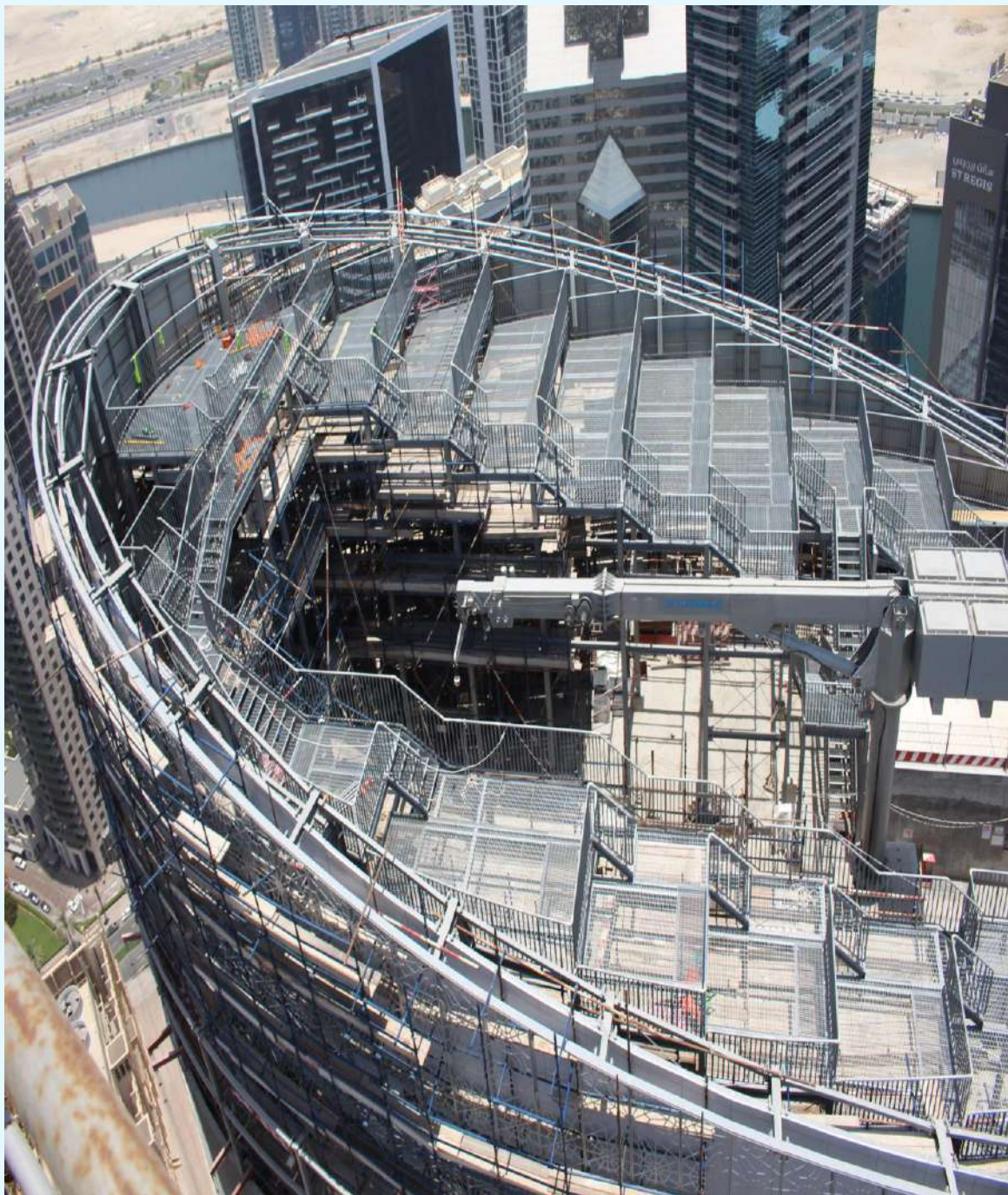



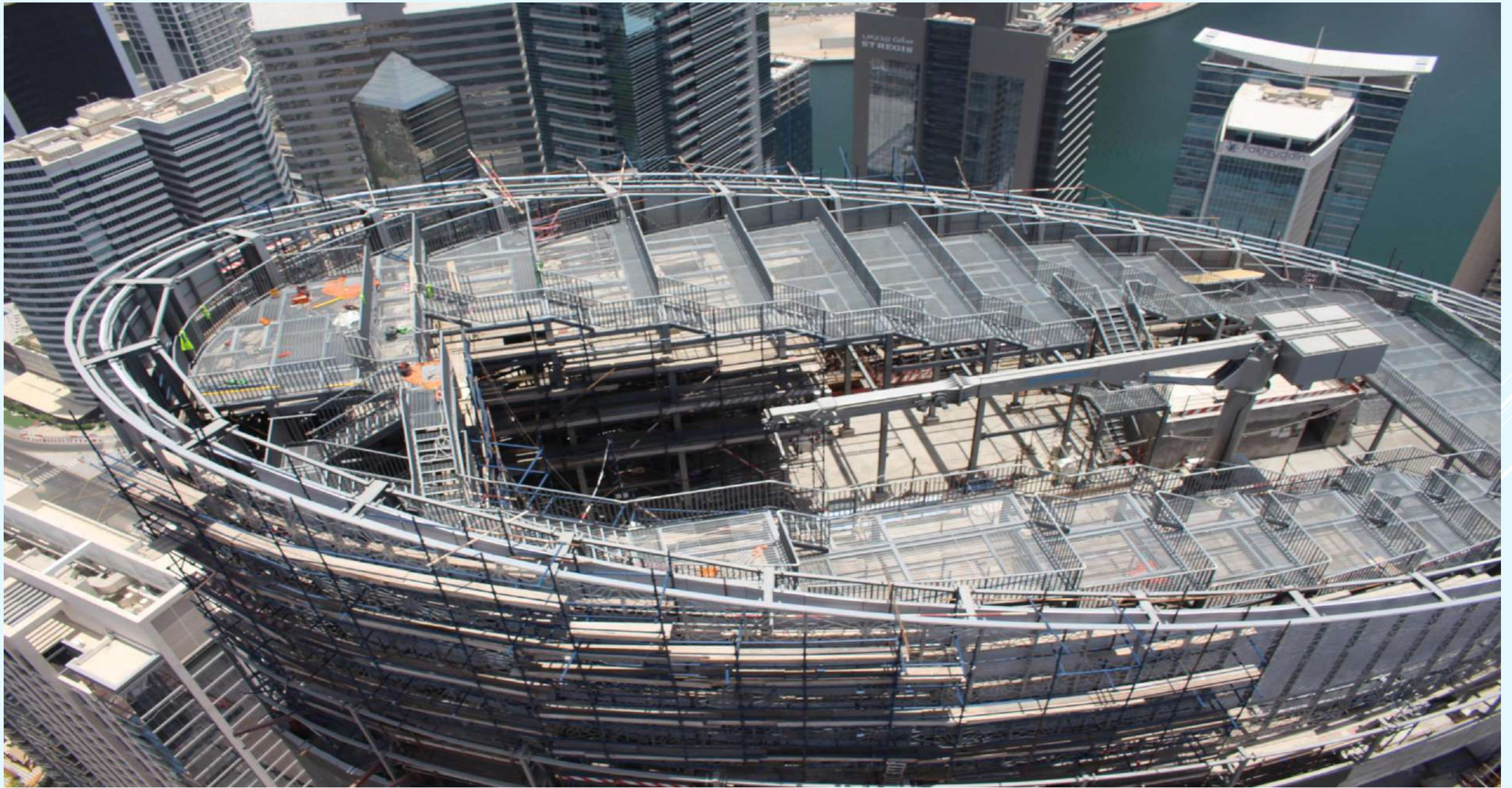









**PROJECT: PALACE GROUP M05 BVLGARI  
VILLA**

**CONSULTANT: UNICA ARCHITECTS**

**MAIN CONTRACTOR: PALACE GROUP**

**TONNAGE: 175**

**WORK DURATION: 3 MONTHS**

**CONTRACT AMOUNT: 2,400,000.00**

**PLACE: DUBAI**



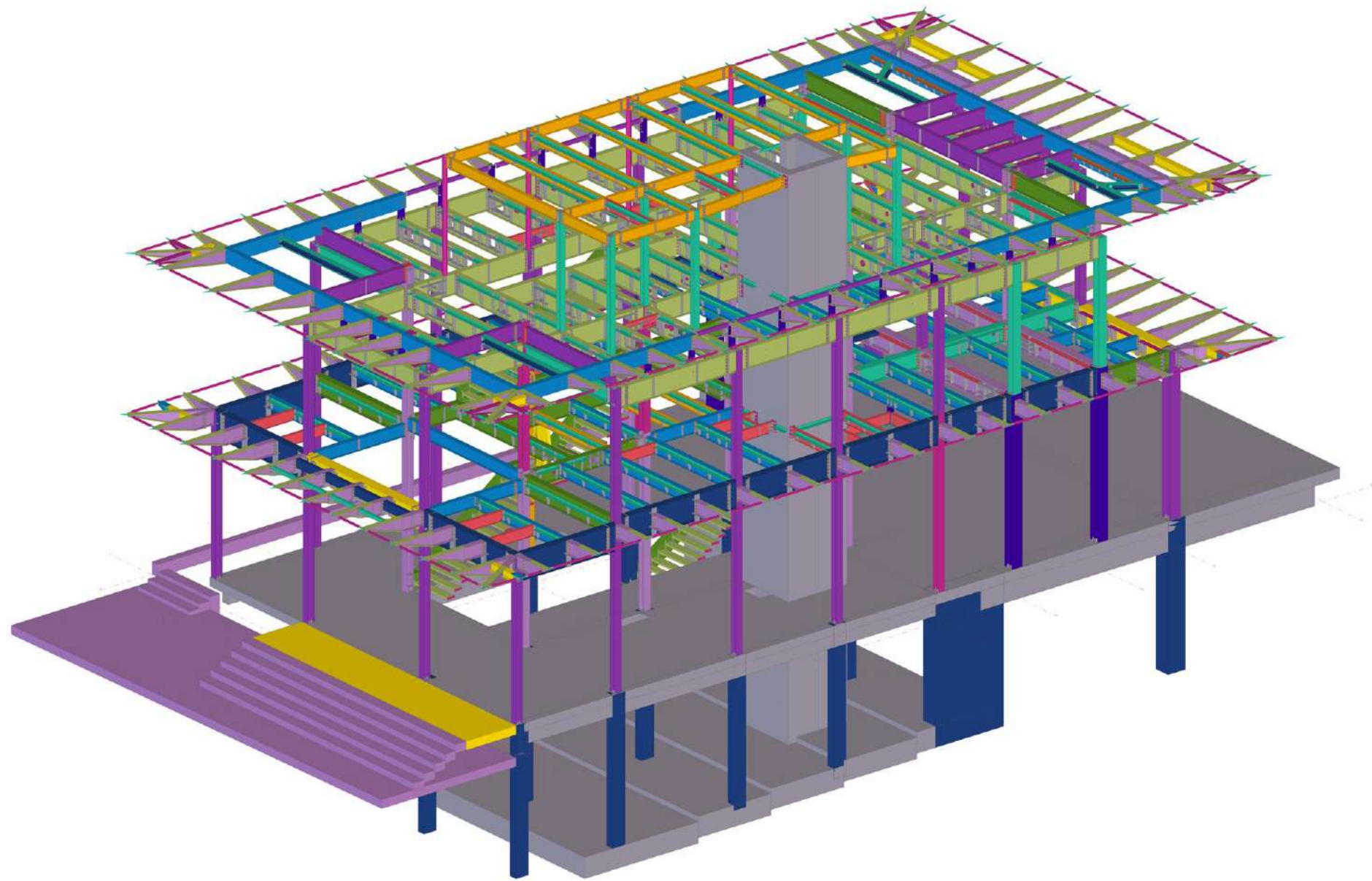

















**PROJECT: KHORFAKKAN WATERFALL LIFT  
STEEL STRUCTURE**

**CONSULTANT: DAR AL OMRAN**

**MAIN CONTRACTOR: UNEC**

**TONNAGE: 85**

**WORK DURATION: 3 MONTHS**

**CONTRACT AMOUNT: 1,500,000.00**

**PLACE: SHARJAH**



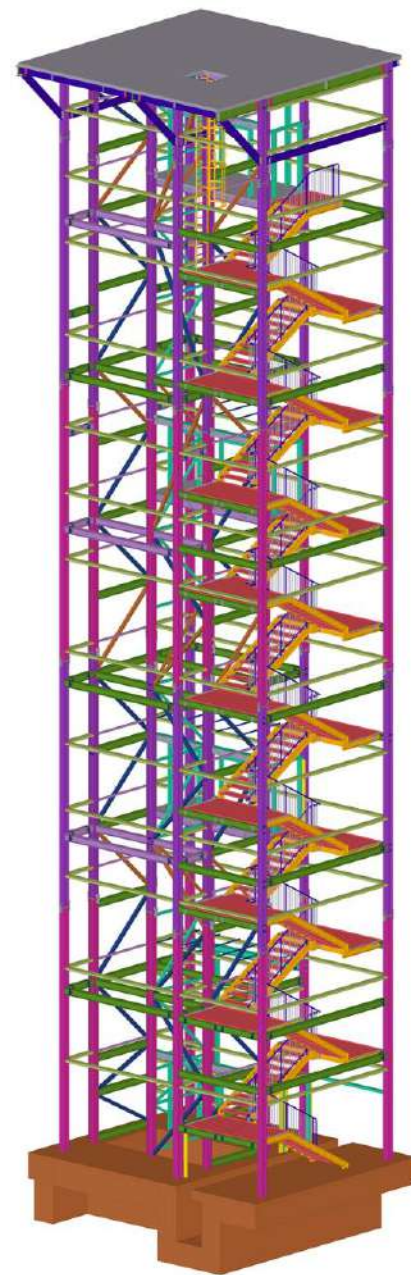
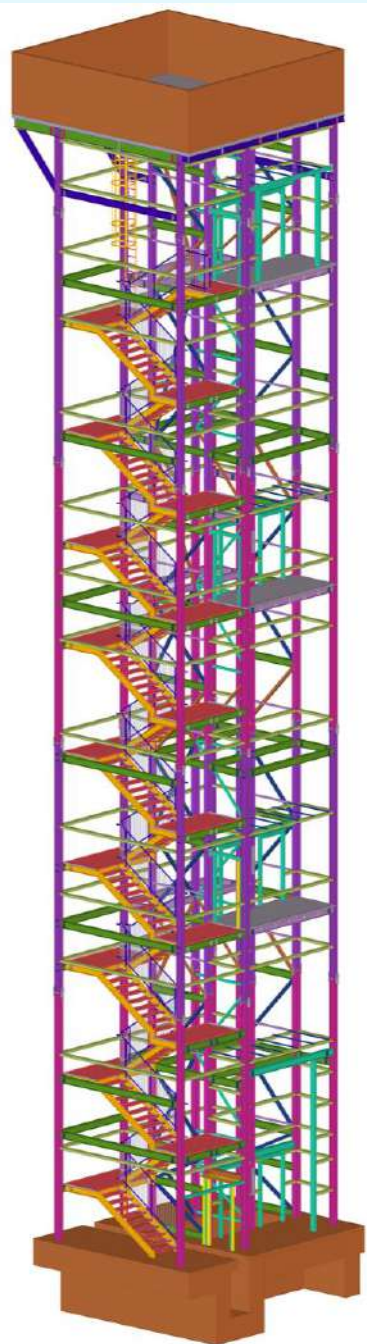





**PROJECT: CITY WALK 2 ENHACMENT B-08  
EXTENSION BRSS MONKEY**

**CONSULTANT: LOCI ARCHITECTURE +  
DESIGN**

**MAIN CONTRACTOR: ARCO TURKEY  
SOLUTIONS CONT LLC**

**TONNAGE: 110**

**WORK DURATION: 3 MONTHS**

**CONTRACT AMOUNT: 1,800,000.00**

**PLACE: DUBAI**



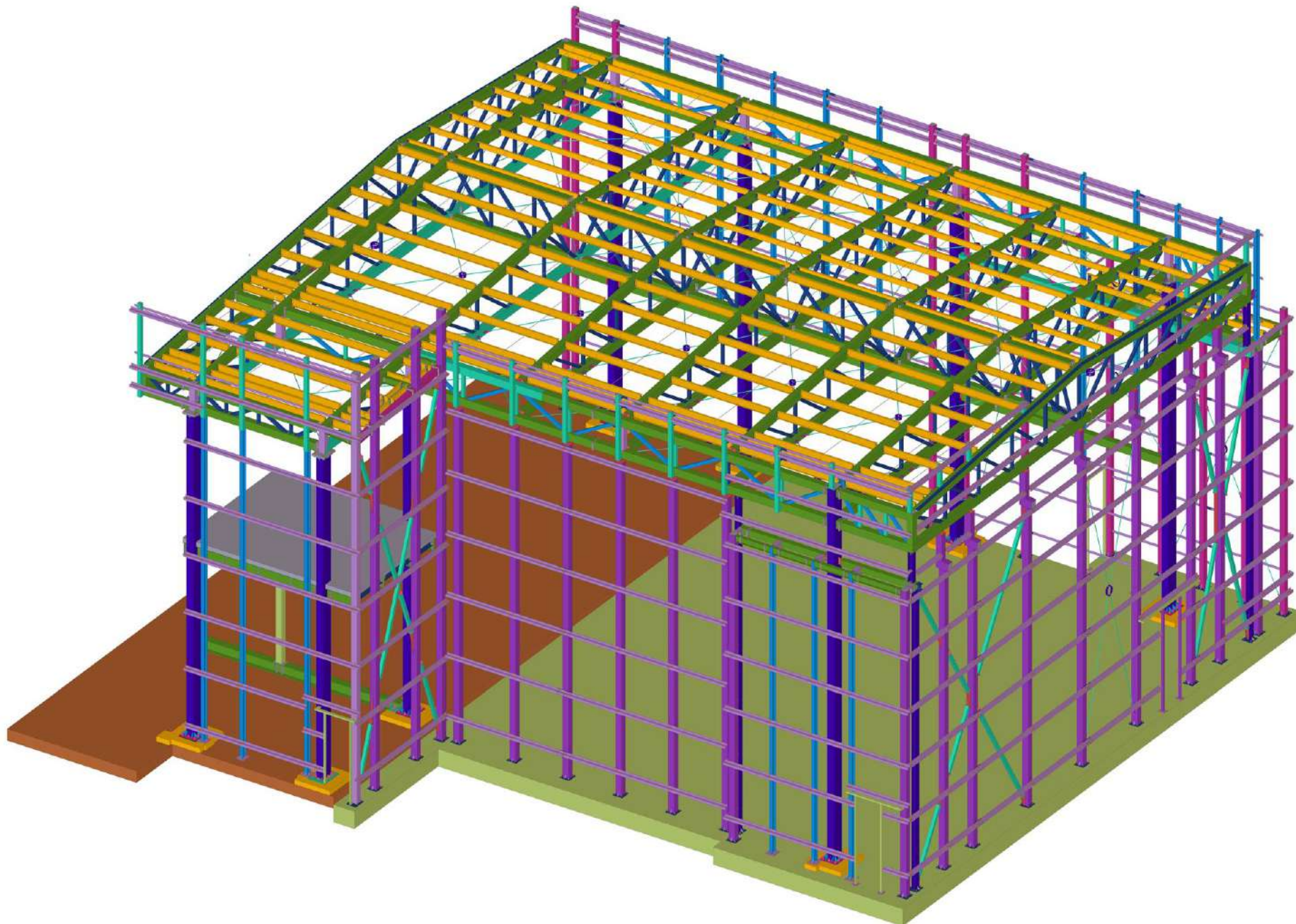















# OUR CONTACT

## **DUBAI OFFICE.**

**PO. BOX: 46463 P.O. BOX: 35403.**

**TEL: 04 239 1560, FAX: 04 239 1561**

## **ABU DHABI OFFICE.**

**TEL: 02 553 5449, FAX: 02 553 5438.**

**EMAIL: [ndmetal@emirates.net.ae](mailto:ndmetal@emirates.net.ae) , [estimation@ndmetal.ae](mailto:estimation@ndmetal.ae)**

**WEBSITE: [www.ndmetal.ae](http://www.ndmetal.ae)**

## **SHARJAH, MAIN OFFICE ,**

**P.O. BOX: 46854**

**SHARJAH ,UNITED ARAB EMIRATES**

**TEL: 06-531 1850 • FAX: 06 531 1840**

